

HOWARDSGATE ELEVATION - 1:50@A1, 1:100@A3

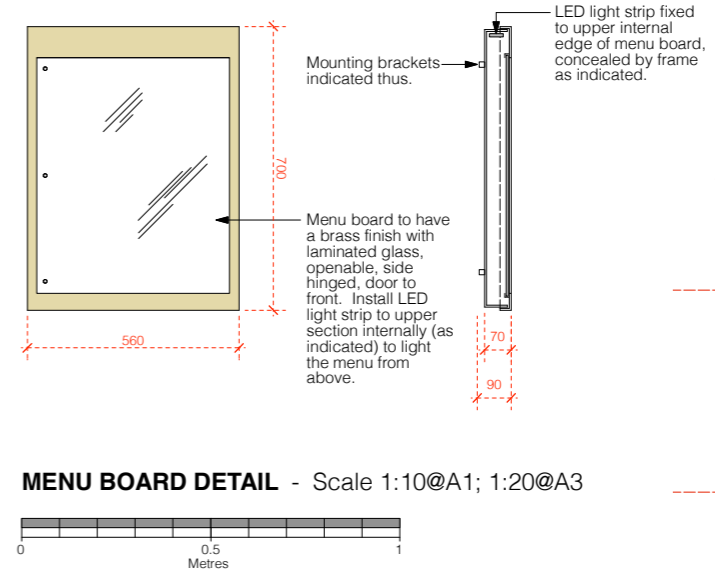

MENU BOARD DETAIL - Scale 1:10@A1; 1:20@A3

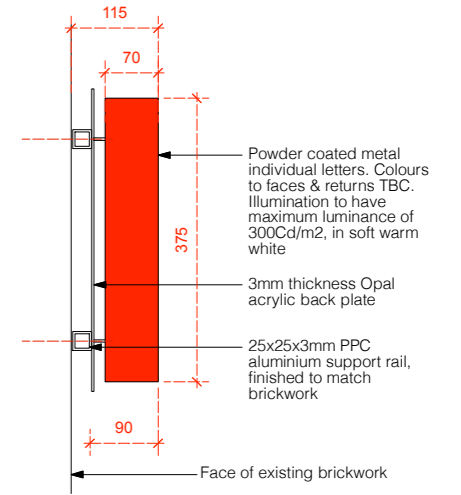

FASCIA SIGN - 1:5@A1, 1:10@A3

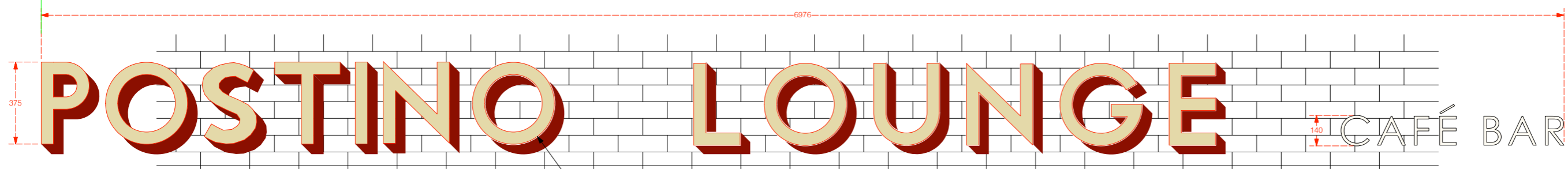

MAIN SIGN - 1:10@A1, 1:20@A3

Individual lettering - gold faces and red returns. To have concealed 'halo' illumination in soft, warm white, max 300Cd/m2 luminance. Note that **CAFÉ BAR** will not be illuminated

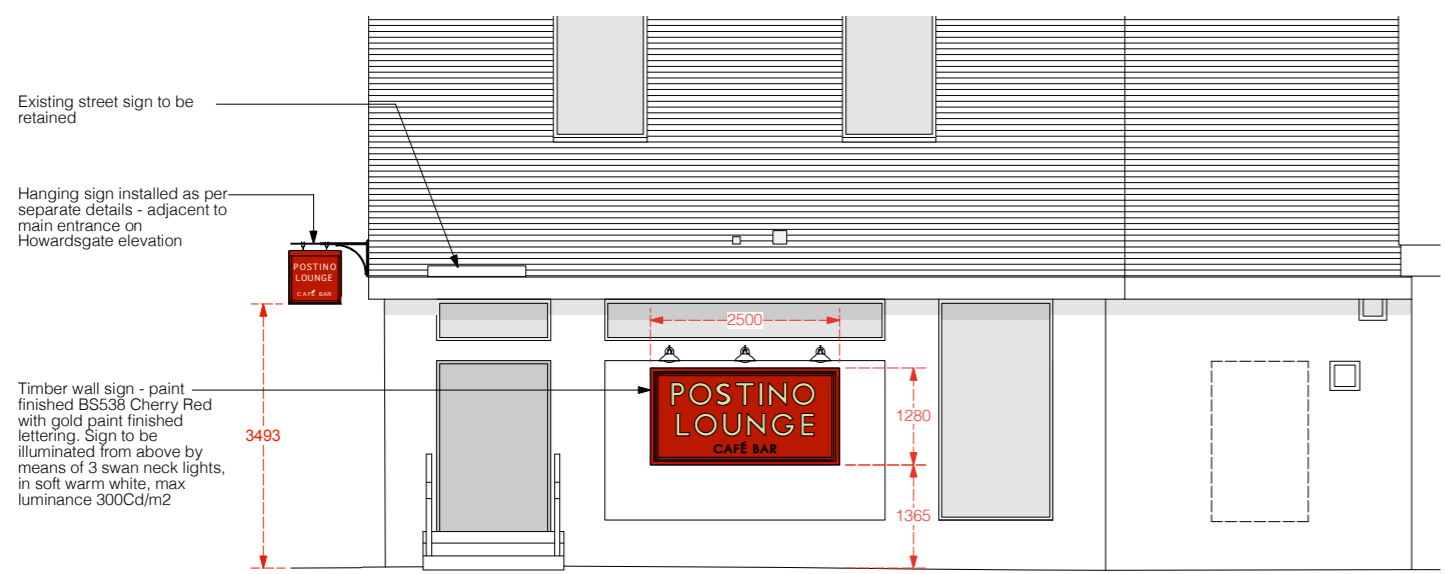

WIGMORES NORTH ELEVATION - 1:50@A1, 1:100@A3

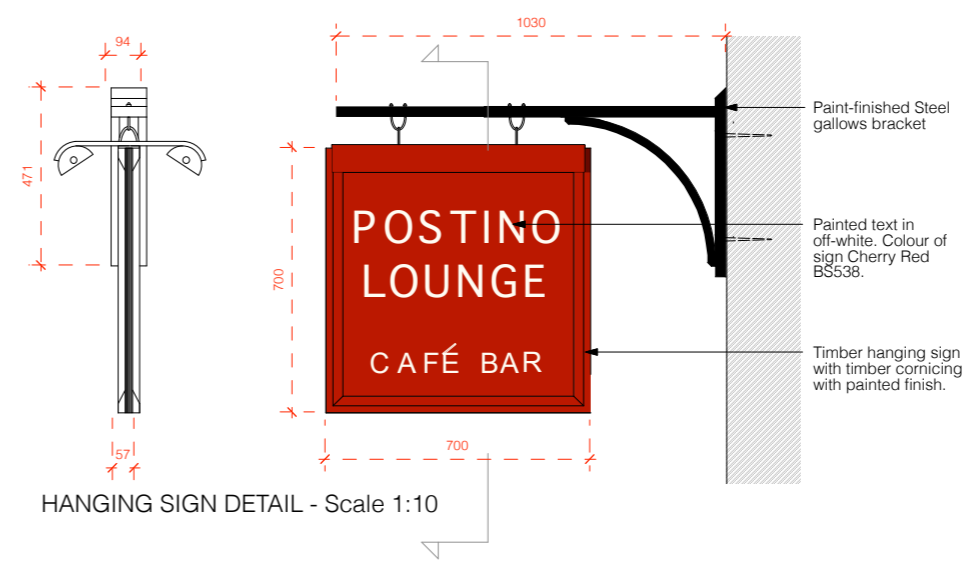

HANGING SIGN DETAIL - Scale 1:10

B	18.10.21	DR	Revised & updated; new ADV application
A	17.01.20	DR	Revised and updated
Rev	Date	Initials	Details
Purpose of Issue			
APPLICATION FOR ADVERTISEMENT CONSENT			
RICHARD PEDLAR ARCHITECTS ARCHITECTURE • CONSERVATION • URBAN DESIGN			
RPCA 4 Grove Road Redland Bristol BS6 6UJ • 0117 974 2612 www.rpca.co.uk • info@rpca.co.uk			

Project **POSTINO LOUNGE** at 17-19 Howardsgate  
Welwyn Garden City  
Client **Loungers UK Limited**  
Title **Existing and Proposed Signage**

B	Revision:	Drawing No. <b>LNG4198.07B</b>
	Scale <b>1:50 @A1</b> <b>1:100 @ A3</b>	Date <b>DEC 2019</b>

Responsibility is not accepted for errors made by others in scaling from this drawing. All construction information to be taken from figured dimensions only.