

1 Existing Section A-A
 P003 Scale - 1 : 200

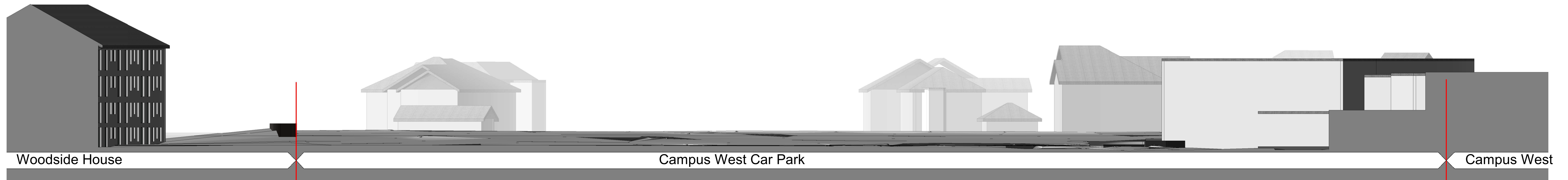

2 Existing Section B-B
 P003 Scale - 1 : 200



Notes:
 All drawings are subject to Planning and Building Control consent.
 The details shown are for design intent purposes only and are subject to further design development with suppliers and sub-contractors
 Proposals subject to consultation and approval from Local Authority Building Control or an Approved Inspector
 All setting out dimensions should be checked on-site prior to construction and any discrepancies and/or omissions should be reported to the Architect immediately

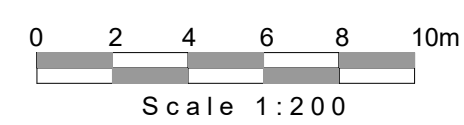

Drawn By:
 AH
 Date:
 23.03.21
 Checked By:
 DH
 Date:
 23.03.21

Rev. Date Details

Issued for:
PLANNING
 Project/Client:
 Campus West Car Park
 Welwyn Garden City
 Drawing:
 Existing Site Sections A & B

Project No:
 20025
 Scale:
 As indicated @ A1
 Dwg No:
 P003
 Rev:

BrightSPACE
 architects

27 Glasshouse Studios, Fryern Court Road, Fordingbridge, Hampshire, SP6 1GX
 T: (01425) 655806/653639
 www.brightspacearchitects.com
 © BrightSpace Architects Ltd. Contractors must work only to figured dimensions which are to be checked on site. Registered Office: 17 Northover Rd, Pennington, Lymington, Hampshire, SO41 8GU. Registered Number - 07399058

Drawn Chkd