

Written dimensions on these drawings shall take precedence over scaled dimensions. Contractors shall verify and be responsible for all dimensions and conditions on the project and Woodhouse Contracts Ltd must be notified of any variations from the dimensions and conditions shown on these drawings prior to commencement of any work. All contractors are deemed to have made themselves aware of site conditions prior to entering into any contract. This drawing is the property of Woodhouse Contracts Ltd. copyright is reserved by them and the drawing is issued on condition that it is not copied, reproduced, retained or disclosed to any unauthorised person either wholly or in part without the consent in writing from Woodhouse Contracts Ltd.

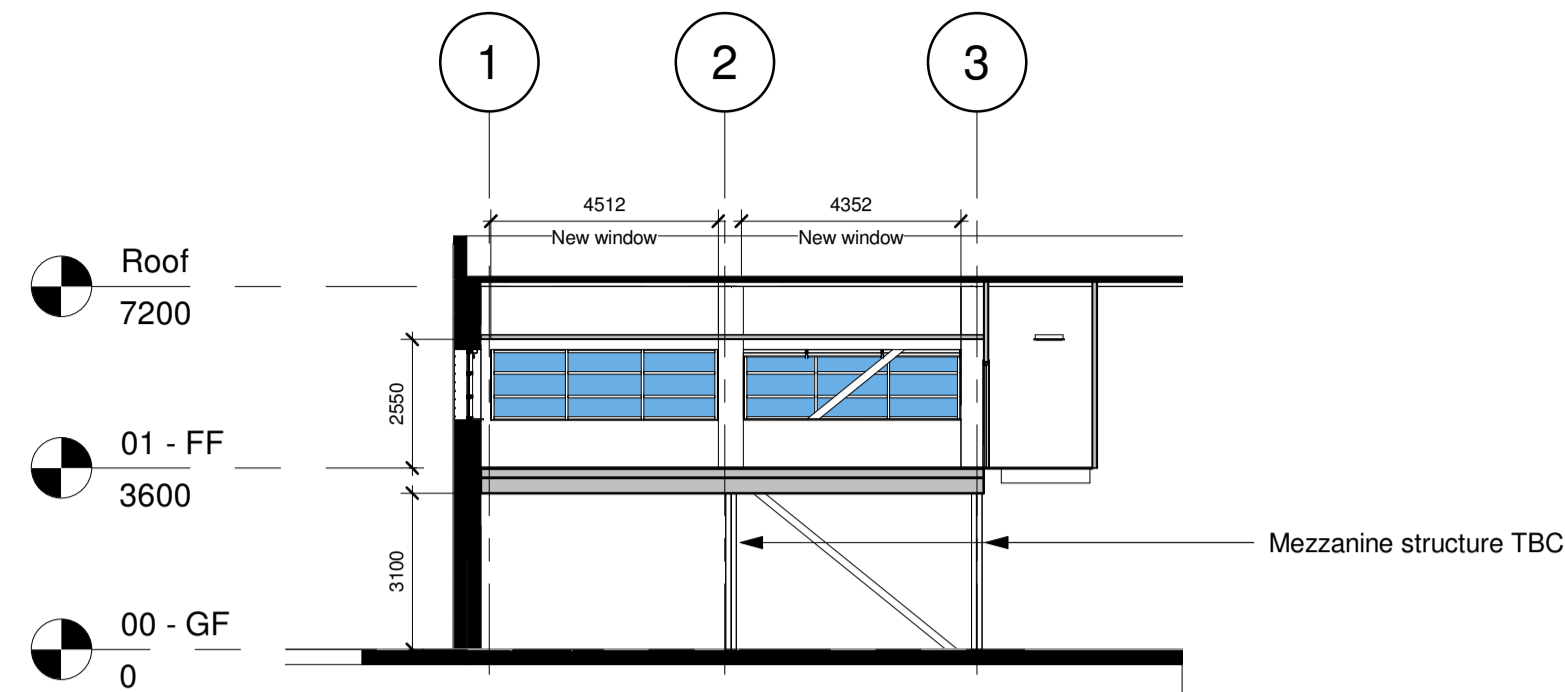

3 Building Cross Section
1 : 150

Area Schedule (Gross Building)	
Name	Area
Existing Space	1423 m ²
Proposed Mezzanine Extension	208 m ²
Warehouse / Storage	6276 m ²
	7907 m ²

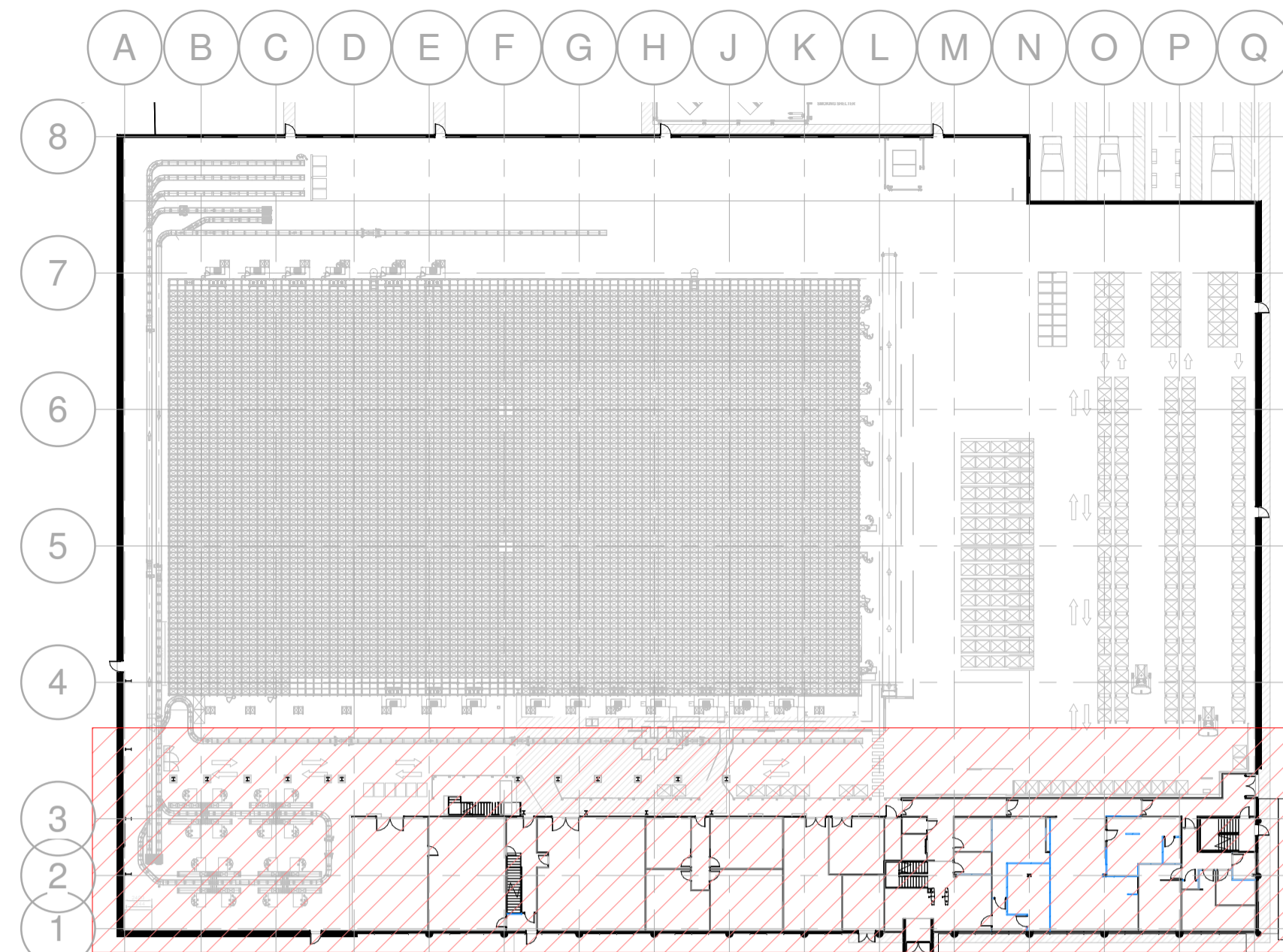

GF - Key Plan
1 : 500

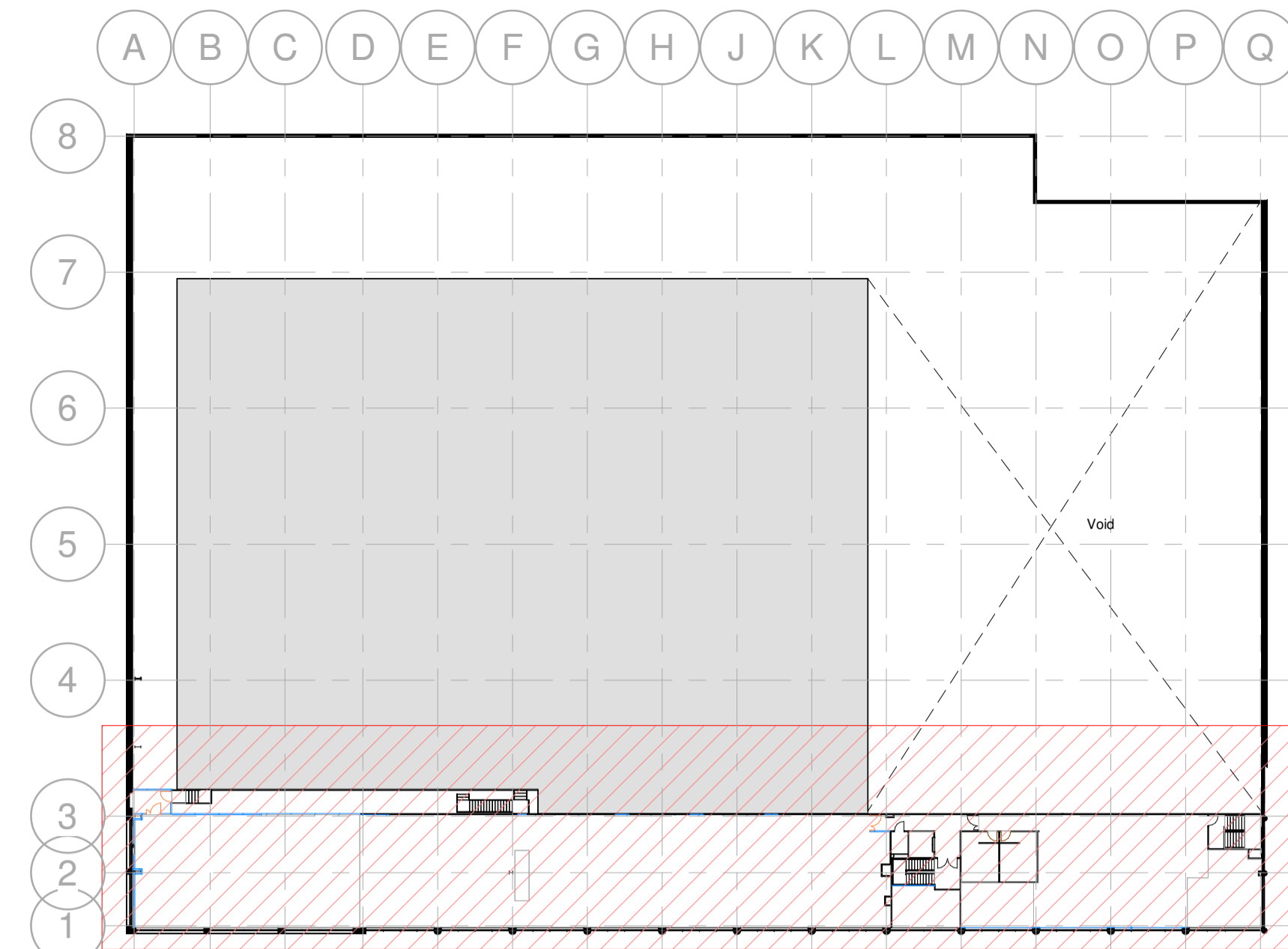

FF - Key Plan
1 : 500

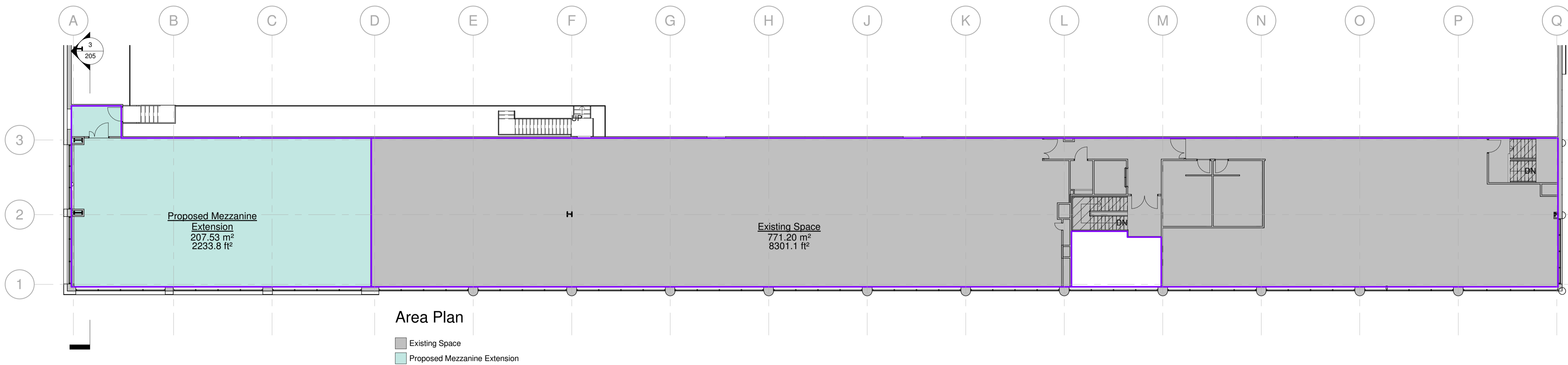

First Floor - Gross Area Plan
1 : 150

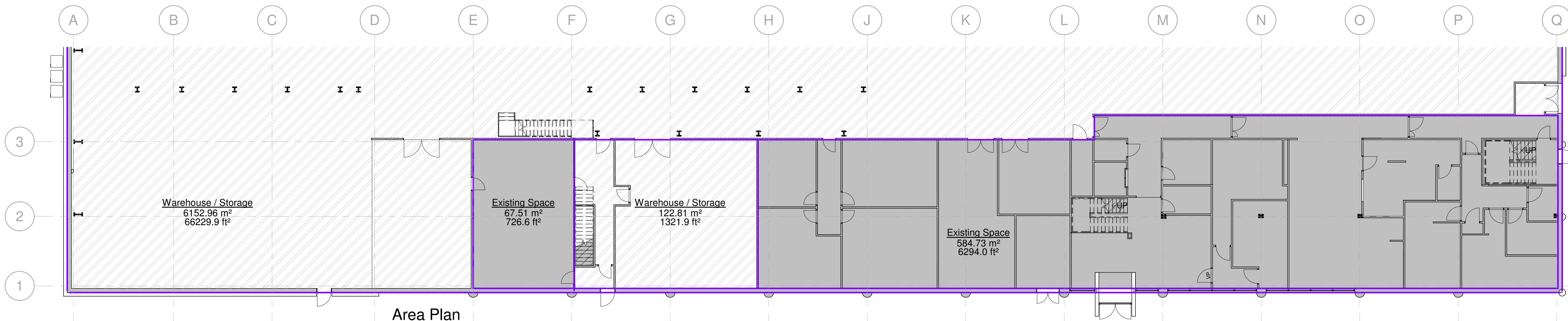

Ground Floor - Gross Area Plan
1 : 150

Scale 1:150 @ A1 / 1:300 @ A3

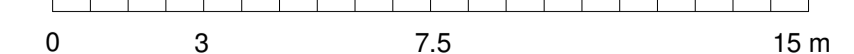

B Issued for CLEUD ALF 06.07.21
A Further information added for planning ALF 20.05.21
Issued For Planning Approval ALF 17.03.21

Revision	Description	Drawn	Date

Client: **Ocado Central Services Ltd**

Title: **Ground & First Floor Proposed Area Plans**

Number: **200721_205_XX_PR_AP**

Project Status: **Proposed**

Revision: **B**

First Issue Date: **17.03.21**

Project Site: **Aquarius House
Bessemer Road
Welwyn Garden City
AL7 1HH**

Scale: **As indicated @ A1 / 1:300 @ A3**



Woodhouse Contracts Ltd, 40 Beaconsfield Road
Hatfield, Hertfordshire, AL10 8BB
T: 01707 255 300

E: sales@woodhouseworkspace.com
W: www.woodhouseworkspace.com