

Written dimensions on these drawings shall take precedence over scaled dimensions. Contractors shall verify and be responsible for all dimensions and conditions on the project and Woodhouse Contracts Ltd must be notified of any variations from the dimensions and conditions shown on these drawings prior to commencement of any work. All contractors are deemed to have made themselves aware of site conditions prior to entering into any contract. This drawing is the property of Woodhouse Contracts Ltd. copyright is reserved by them and the drawing is issued on condition that it is not copied, reproduced, retained or disclosed to any unauthorised person either wholly or in part without the consent in writing from Woodhouse Contracts Ltd.

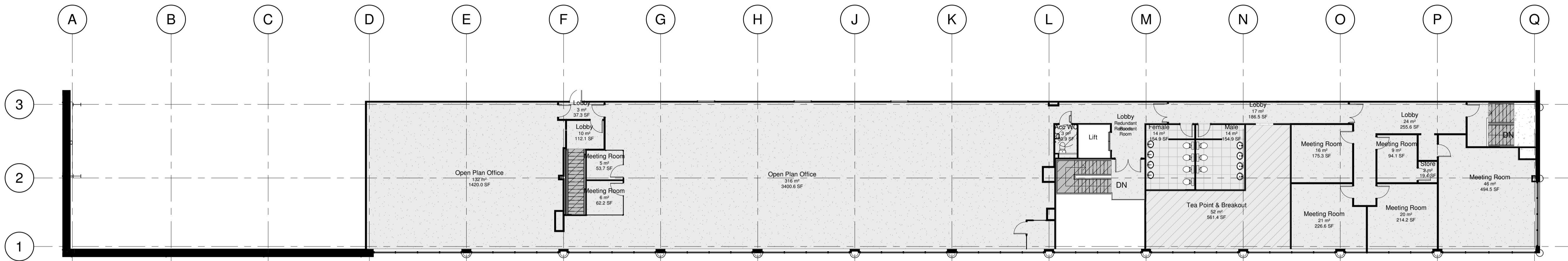

**01 First Floor - Existing GA**  
1 : 150

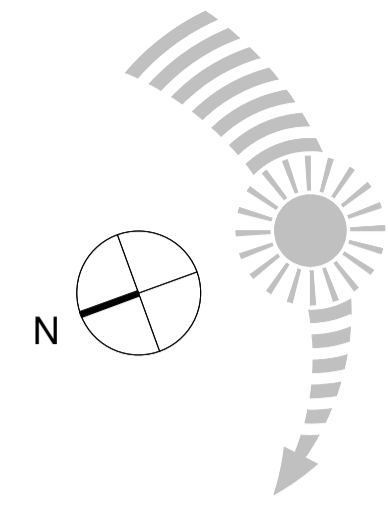
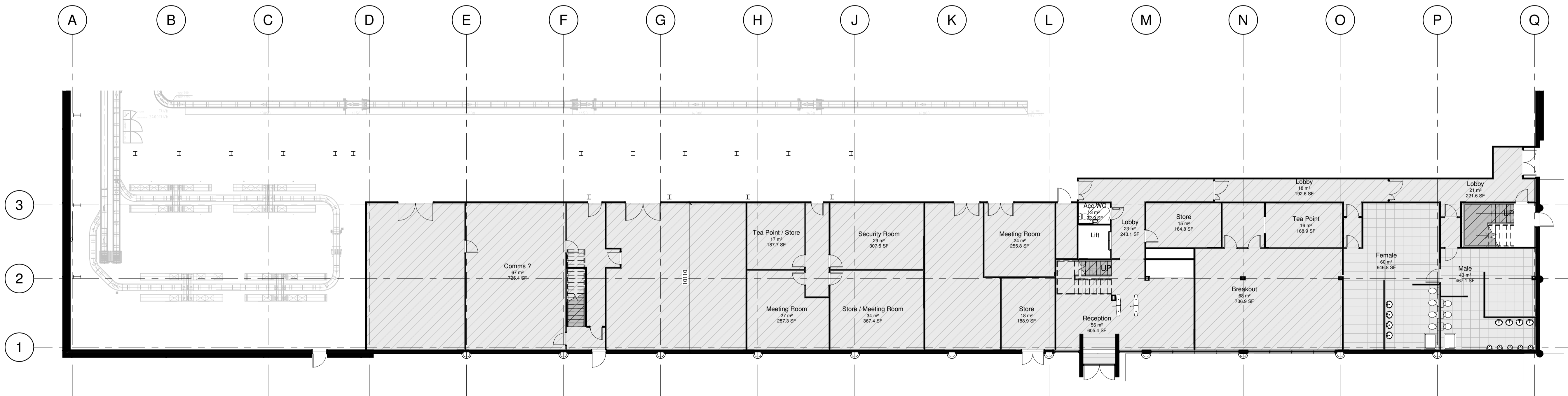

**00 Ground Floor - Existing GA**  
1 : 150

Revision	Description	Drawn	Date
A	Issued for CLEUD First Issue	ALF	06.07.21
		ALF	17.03.21

Client: Ocado Central Services Ltd

Title: Ground & First Floor Existing General Arrangement Plans

Number: 200721\_100\_XX\_EX\_GA

Project Status: Existing

Revision: A

First Issue Date: 17.11.20

Project Site: Aquarius House  
Bessemer Road  
Welwyn Garden City  
AL7 1HH

Scale: 1 : 150 @ A1



Woodhouse Contracts Ltd, 40 Beaconsfield Road  
Hatfield, Hertfordshire, AL10 8BB  
T: 01707 255 300

E: sales@woodhouseworkspace.com  
W: www.woodhouseworkspace.com

Scale 1:150 @ A1 / 1:300 @ A3

