

note:
All drawings and schedules are subject to local authority approval, building regulations and other statutory approvals together with structural and civil engineers details, energy specialist's criteria, M & E, and other key specialist's details. Any tolerances and differential movement between elements is to be accommodated within the design. Final design is to be phased and fully coordinated to ensure a robust solution to meet appropriate legislative and safety standards.

note:
Final materials and fenestration are to be fully in accordance with local authority approved materials schedule.

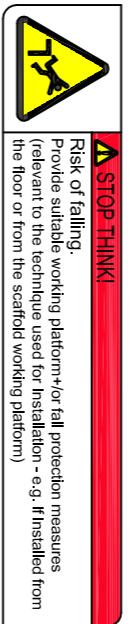

REVISIONS:

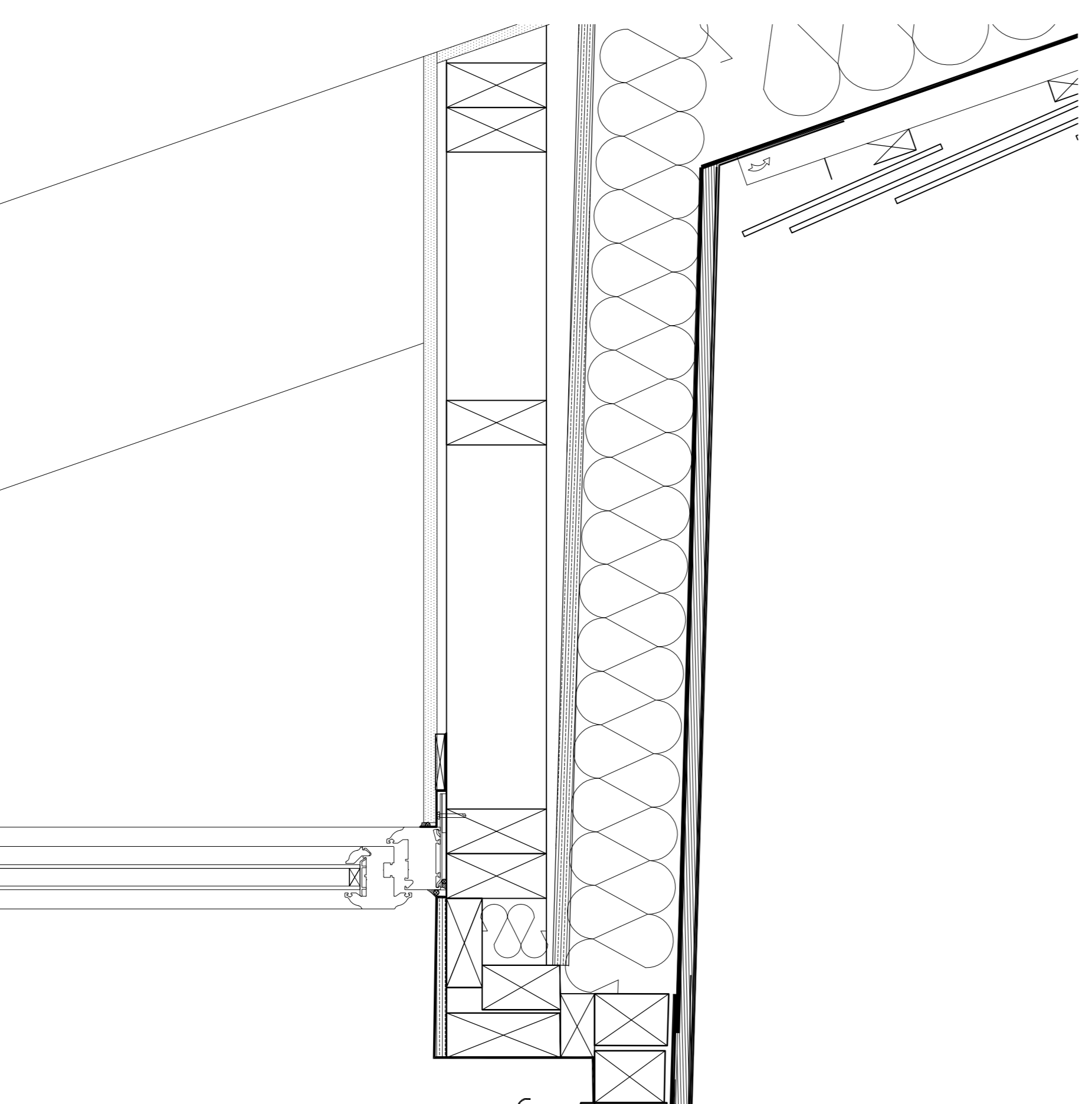
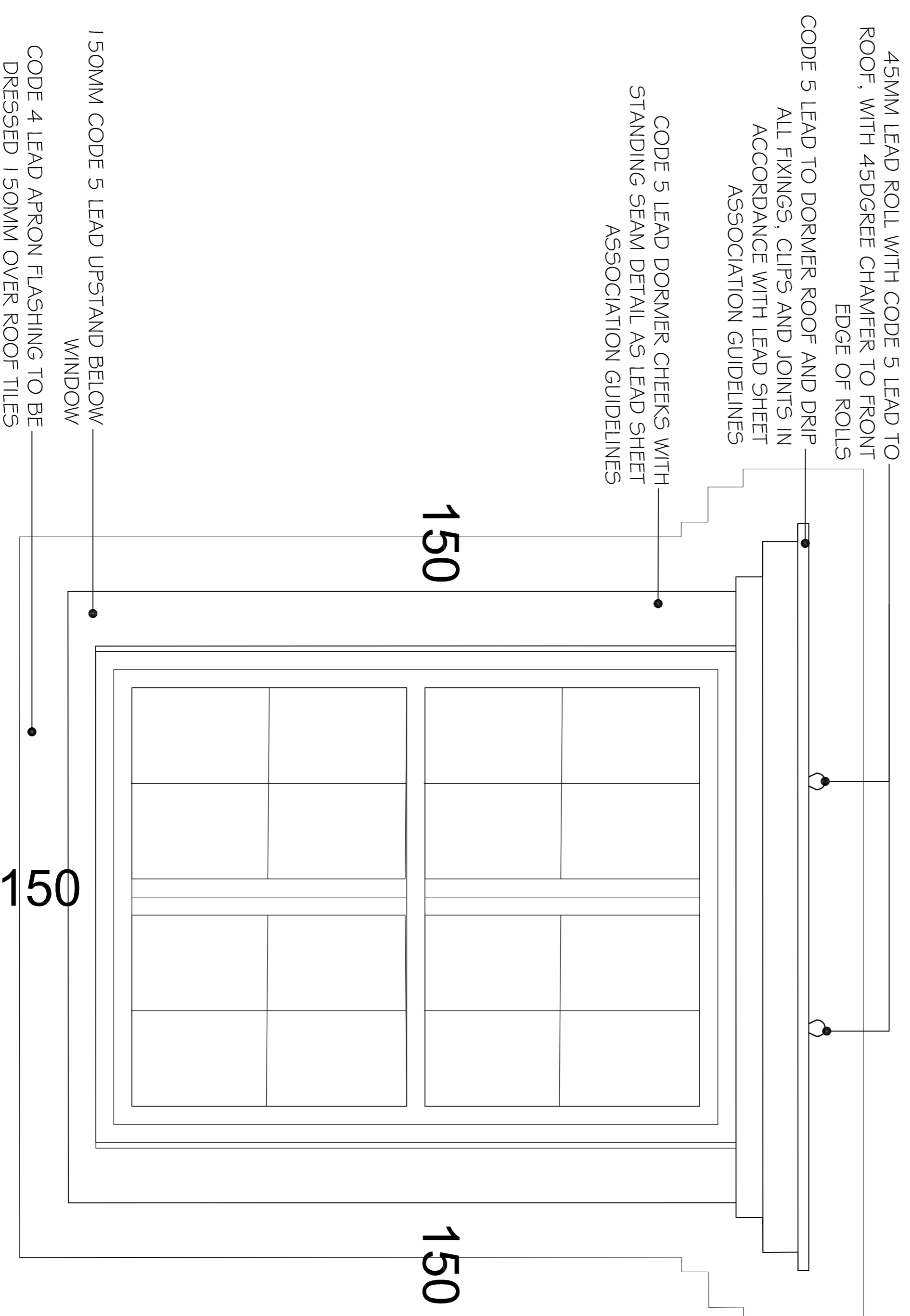

head office:
the old stone masons, 10 st Johns st,
newport, south wales, NP20 4JG
tel: 01633 851125 fax: 01633 851127

newport:
newport, south wales, NP20 4JG
tel: 01633 245920
e-mail: info@ddwarchitects.co.uk
w: www.ddwarchitects.co.uk

client:
Genesis

project:
Debenhams Store
Weyln Green City

description:
Dormer Details

drawn: 1:100
scale: @A1
date: JUL 20
sheet of:

job no.: JW984-628

Dormer Details - 1:10

