

ELEVATION 3 (WEST ELEVATION)

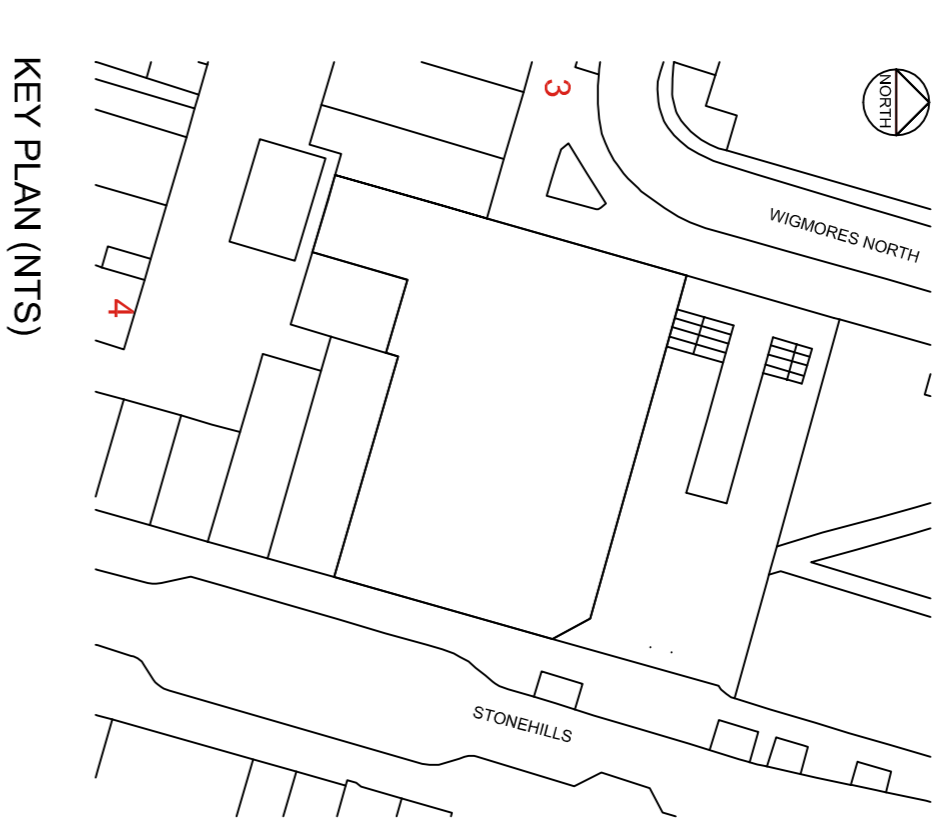

KEY PLAN (NTS)

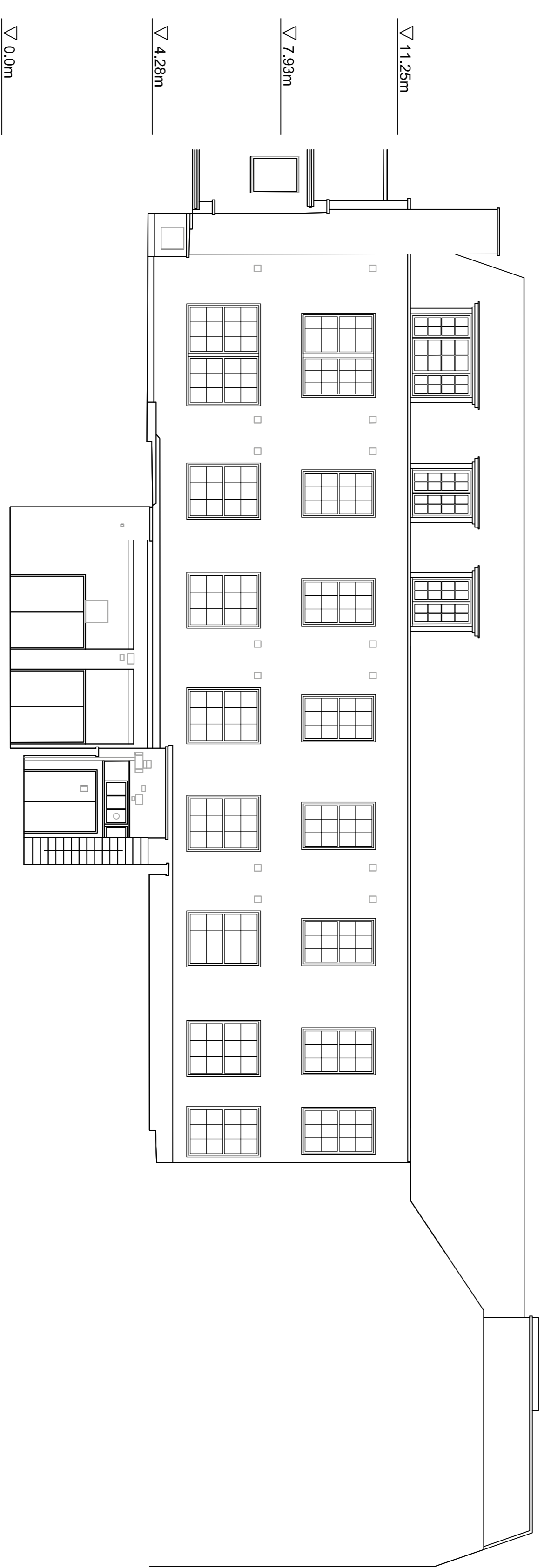

ELEVATION 4 (SOUTH ELEVATION)

**note:**  
All drawings and schedules are subject to local authority approval, building regulations and other statutory approvals together with structural and civil engineers details, energy specialist's details, M & E, and other key specialists' details. Any tolerances and differential movement between elements is to be accommodated within the design. Final design is to be phased and fully coordinated to ensure a robust solution to meet appropriate legislative and safety standards.

**note:**  
Final materials and fenestration are to be fully in accordance with local authority approved materials schedule.

**ASBP/THINK!**  
Risk of falling  
Provide suitable working platform for all proposed materials from the floor of the building (including scaffolding) - see standard form

**TA**  
Heavy object  
Risk of damage to external cladding to be avoided and based on the inclusion for movement - adding on site, where appropriate.

REVISIONS:

**Client:**  
Genesis

**Project:**  
26 Stonehills  
Welwyn Green City

**Description:**  
Planning Elevations 02

**Drawn:**  
@A1

**Date:**  
JUL 20

**Sheet:**  
of:

**Job No:**  
JW984-211



**Head office:**  
The old stone masons, 10 St Paves St,  
Welwyn Garden City, Herts SG13 7JF  
Tel: 01873 651123 Fax: 01873 651127

**Newport:**  
15 Gold Hill,  
Newport, South Wales, NP20 4JG  
Tel: 01633 246920

©. info@jddwarchitects.co.uk  
www.jddwarchitects.co.uk

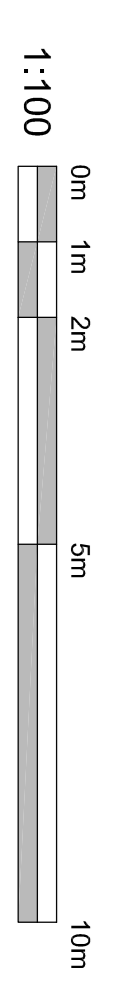

1:100