

ELEVATION 1 (EAST ELEVATION)

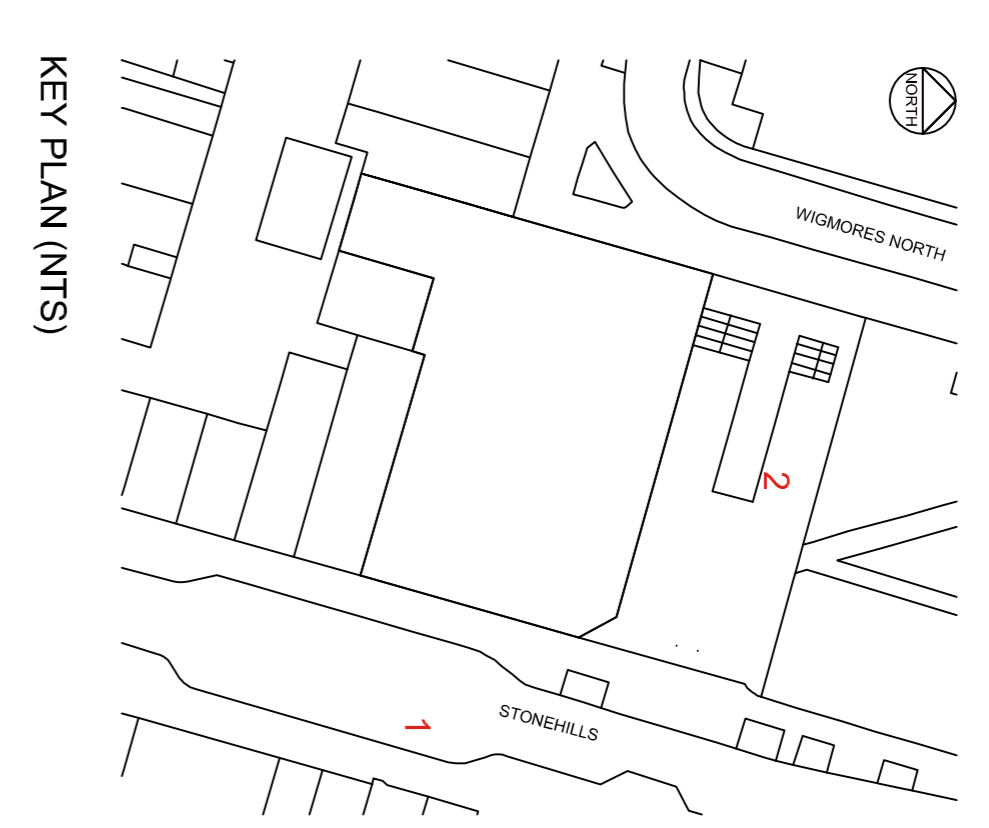

KEY PLAN (NTS)

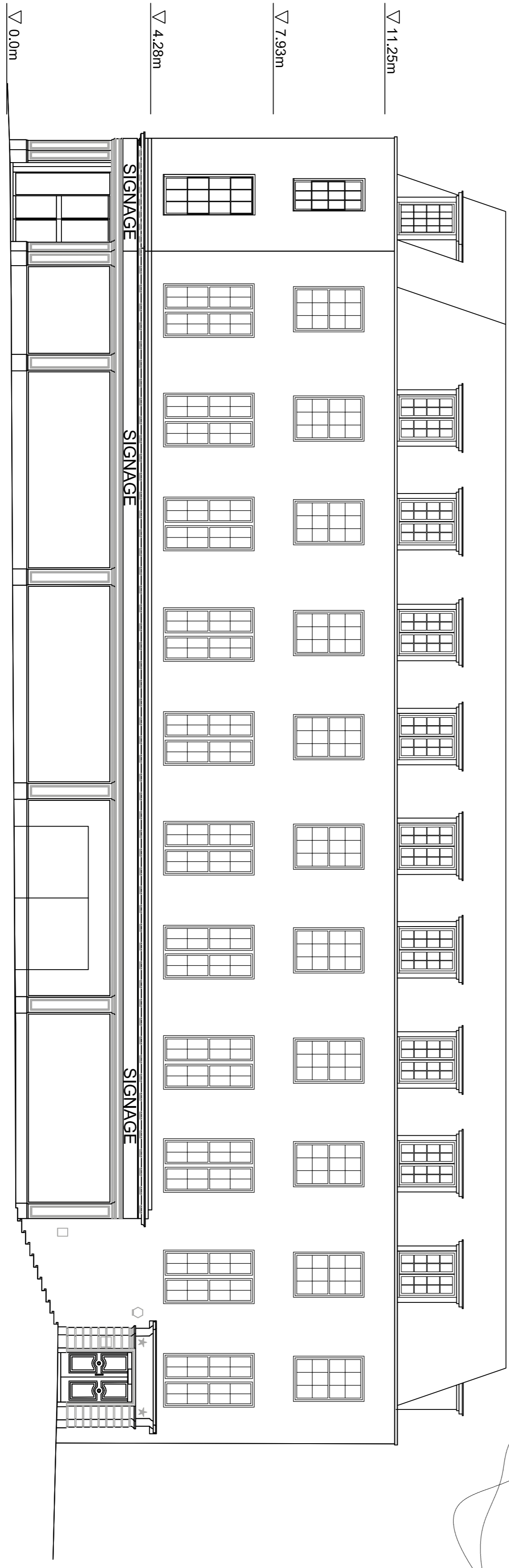
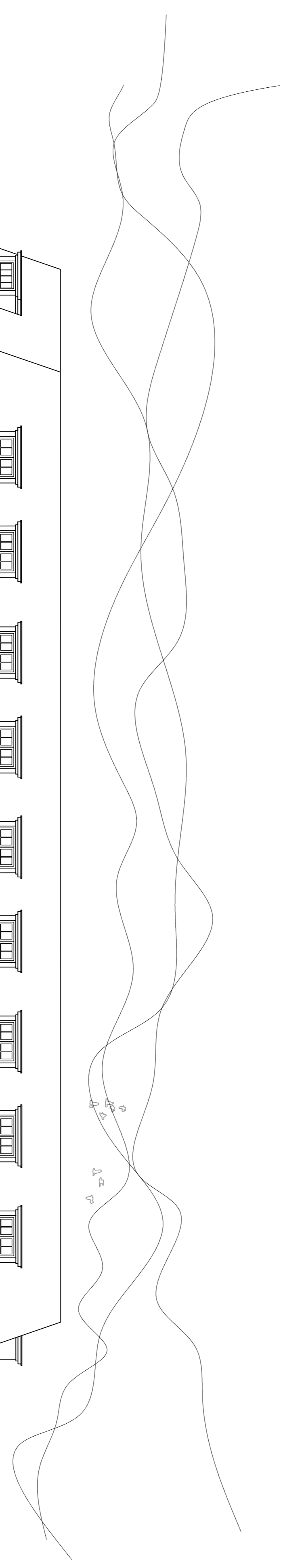

ELEVATION 2 (NORTH ELEVATION)

Notes:

REVISIONS:

Client: Genesis
 Project: 26 Stonehills
 Waiwyn Green City

Description: Elevations
 Planning 01



Head office:
 The old stone masons, 10 St Johns St,
 London EC4A 3DF
 Tel: 01873 851125 Fax: 01873 851127
 Newport:
 Newport, South Wales, NP20 499
 Tel: 01633 249920
 E-mail: info@gddwarchitects.co.uk
 W: www.gddwarchitects.co.uk

Drawn: @A1
 Date: JUL 20
 Scale: 1:100
 Sheet: of:
 Project No: JW984-210

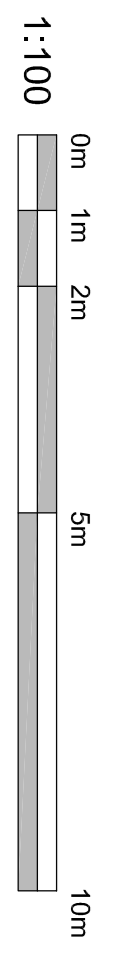

Elevations 01 - 1:100

This drawing is copyright of the architect and may not be reproduced without license