

Final scale:
Detailed drawings and larger scale drawings shall precede. Figure dimensions only are to be taken from this drawing.

Dimensions:
All building and site dimensions, levels and sewer invert levels at corners shall be given to the nearest millimetre. All dimensions are to be checked prior to the commencement of work. All dimensions are to be checked immediately for verification.

Specifications:
The Contractor is to comply with current Building Regulations, British Standards Specifications, Building Regulations etc. Whether or not specified materials are to be used, the Contractor shall ensure that all materials and design documentation provided.

Note:
All drawings and schedules are subject to local authority approval, building regulations and other statutory approvals together with structural and civil engineers details, energy specialists' criteria, M & E, and other key specialists' details. Any tolerances and differential movement between elements is to be accommodated within the design. Final design is to be phased and fully coordinated to ensure a robust solution to meet appropriate legislative and safety standards.

Note:
Final materials and fenestration are to be fully in accordance with local authority approved materials schedule.

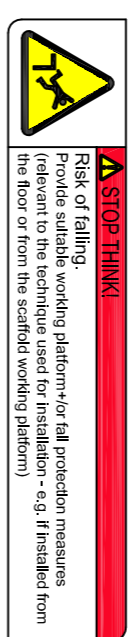

REVISIONS:

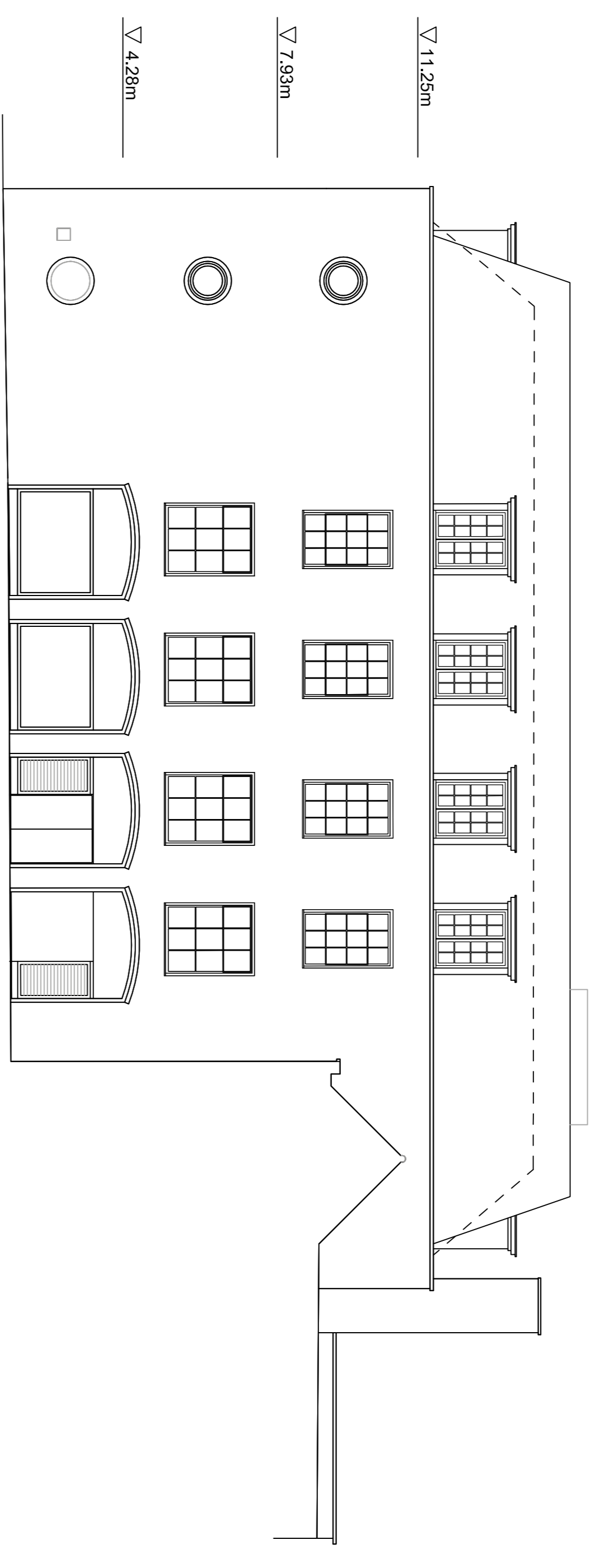
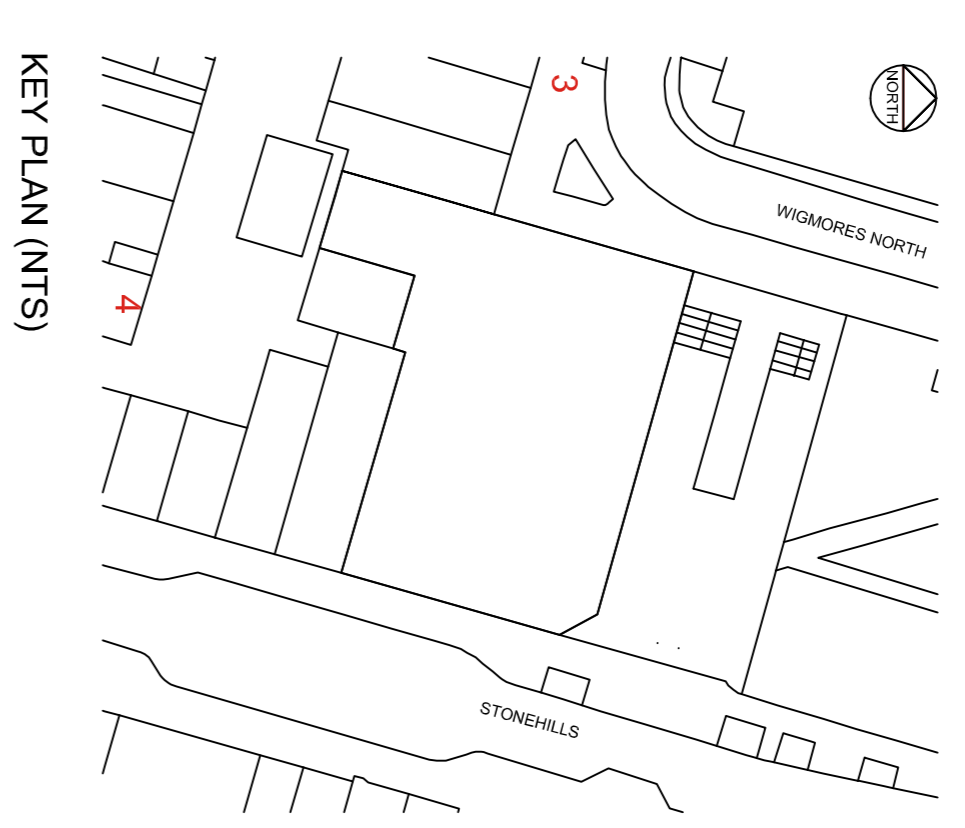

ELEVATION 3 (WEST ELEVATION)

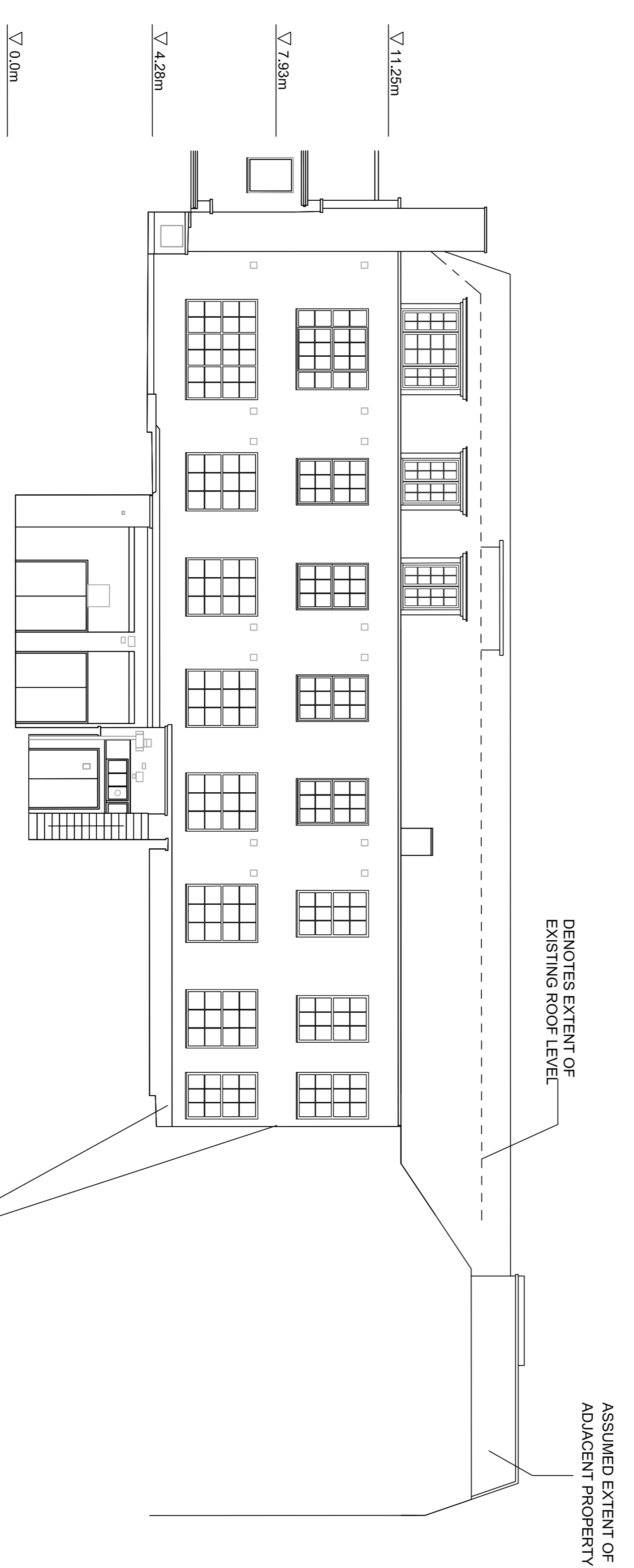

ELEVATION 4 (SOUTH ELEVATION)



Head office:
the old stone masons, 10 st Johns St,
Barnsley, South Yorkshire S10 2BT
Tel: 0119 2 81123 Fax: 0119 2 81121

newport: 5 good hope
newport, south Wales NP20 4JG
Tel: 01633 245070

e-mail: info@architectsltd.co.uk
www: www.architectsltd.co.uk

DATE: 1:100 @A1
DRAWN: STEVE O'F

PROJ: W984-203