

Final scale:
Detailed drawings and larger scale drawings shall precede. Figure dimensions only are to be taken from this drawing.

Dimensions:
All building and site dimensions, levels and sewer invert levels at contractor before the commencement of works. All dimensions are to be checked prior to the placement of materials or the fabrication of any permanent work. Any error or error is to be reported to the Architect immediately for verification.

Specifications:
The Contractor is to comply with current Building Legislation, British Standard Specifications, Building Regulations etc. Whether or not specified materials are to be used, the Contractor shall ensure that all materials and design documentation provided.

Note:
All drawings and schedules are subject to local authority approval, building regulations and other statutory approvals together with structural and civil engineers details, energy specialists' criteria, M & E, and other key specialists' details. Any tolerances and differential movement between elements is to be accommodated within the design. Final design is to be phased and fully coordinated to ensure a robust solution to meet appropriate legislative and safety standards.

Note:
Final materials and fenestration are to be fully in accordance with local authority approved materials schedule.

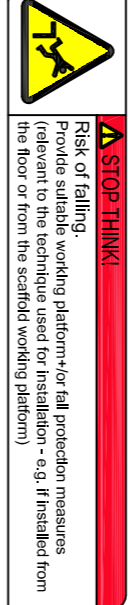

ASBESTOS RISK
Areas of falling: Provide suitable working platform for all persons (maximum 1.5m above the floor or from the suitable working platform) (eg. 2.5m x 1.5m)



Heavy object:
This substructure for external building to be carried and based on the ground. This substructure is to be carried and based on the ground. This substructure is to be carried and based on the ground. This substructure is to be carried and based on the ground.

REVISIONS:

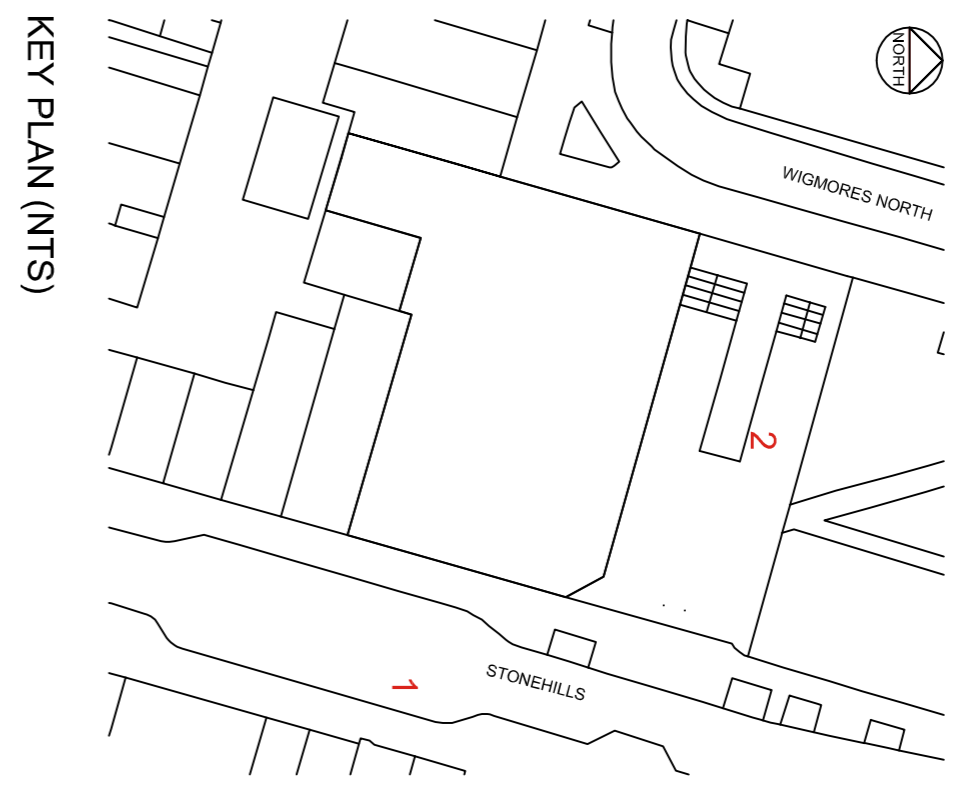

ELEVATION 1 (EAST ELEVATION)

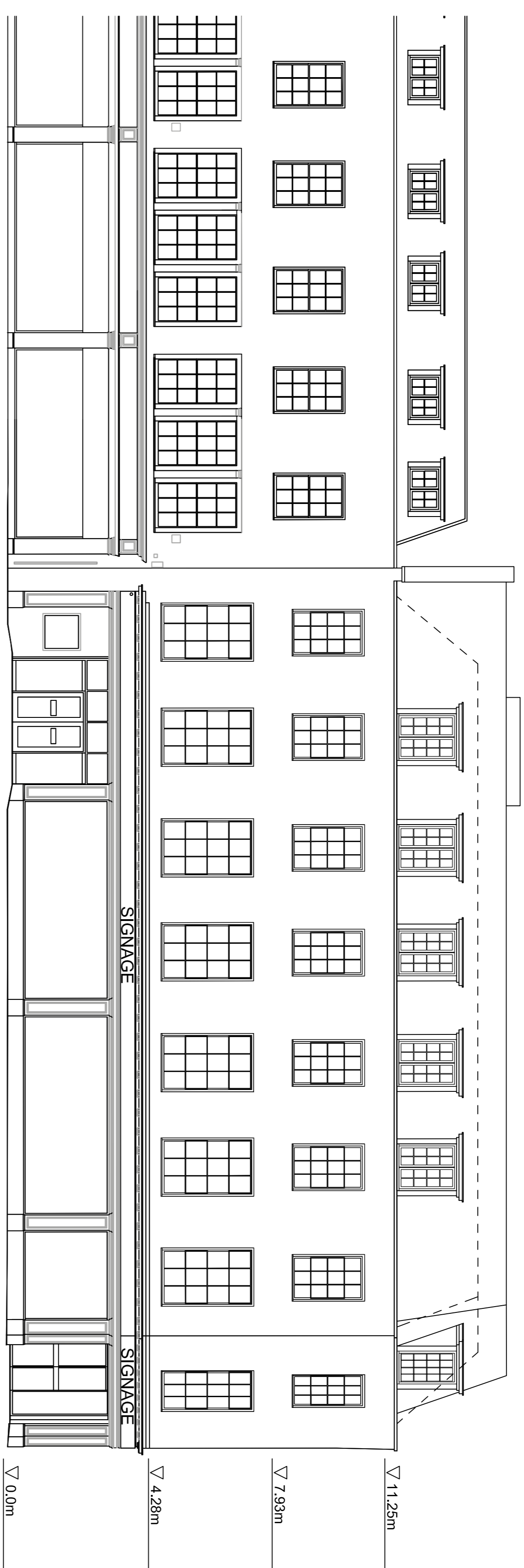

DENOTES EXTENT OF EXISTING ROOF LEVEL

ELEVATION 2 (NORTH ELEVATION)

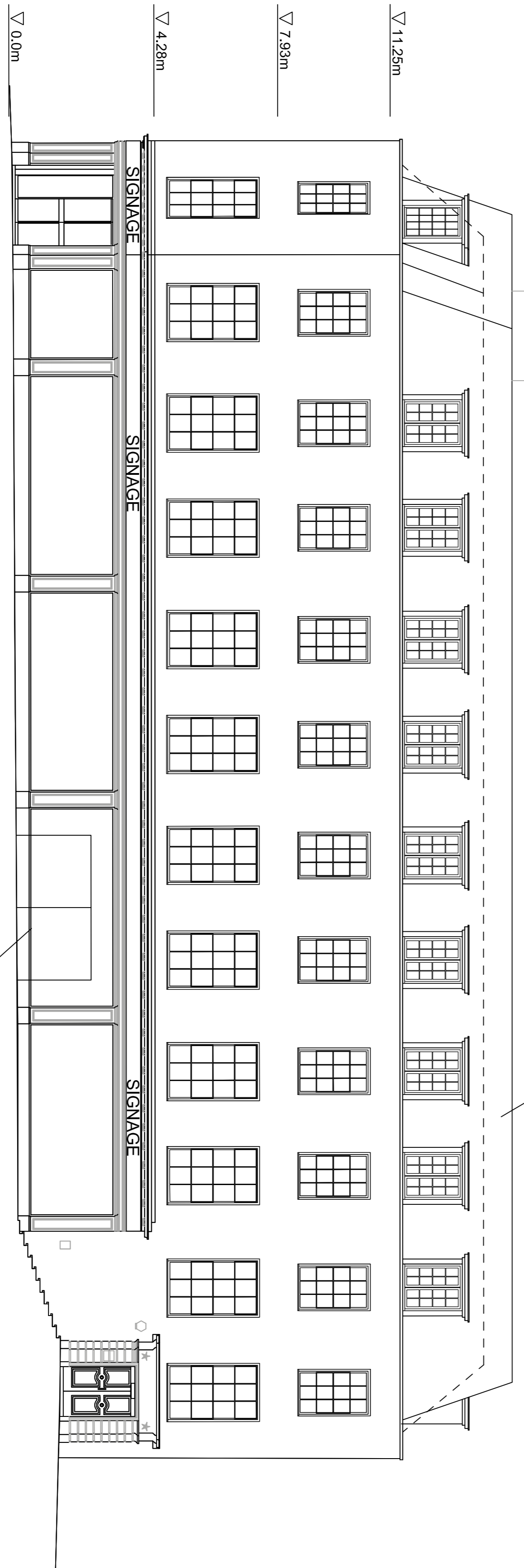

Head office:
The old stone masons, 10 St Johns St,
Aldersbury, Wiltshire, SP8 1ST
Tel: 01793 851125 Fax: 01793 851127

Head office: 5, 6, 7, 8, 9, 10, 11, 12, 13, 14, 15, 16, 17, 18, 19, 20, 21, 22, 23, 24, 25, 26, 27, 28, 29, 30, 31, 32, 33, 34, 35, 36, 37, 38, 39, 40, 41, 42, 43, 44, 45, 46, 47, 48, 49, 50, 51, 52, 53, 54, 55, 56, 57, 58, 59, 60, 61, 62, 63, 64, 65, 66, 67, 68, 69, 70, 71, 72, 73, 74, 75, 76, 77, 78, 79, 80, 81, 82, 83, 84, 85, 86, 87, 88, 89, 90, 91, 92, 93, 94, 95, 96, 97, 98, 99, 100

Head office: 5, 6, 7, 8, 9, 10, 11, 12, 13, 14, 15, 16, 17, 18, 19, 20, 21, 22, 23, 24, 25, 26, 27, 28, 29, 30, 31, 32, 33, 34, 35, 36, 37, 38, 39, 40, 41, 42, 43, 44, 45, 46, 47, 48, 49, 50, 51, 52, 53, 54, 55, 56, 57, 58, 59, 60, 61, 62, 63, 64, 65, 66, 67, 68, 69, 70, 71, 72, 73, 74, 75, 76, 77, 78, 79, 80, 81, 82, 83, 84, 85, 86, 87, 88, 89, 90, 91, 92, 93, 94, 95, 96, 97, 98, 99, 100