

House A:

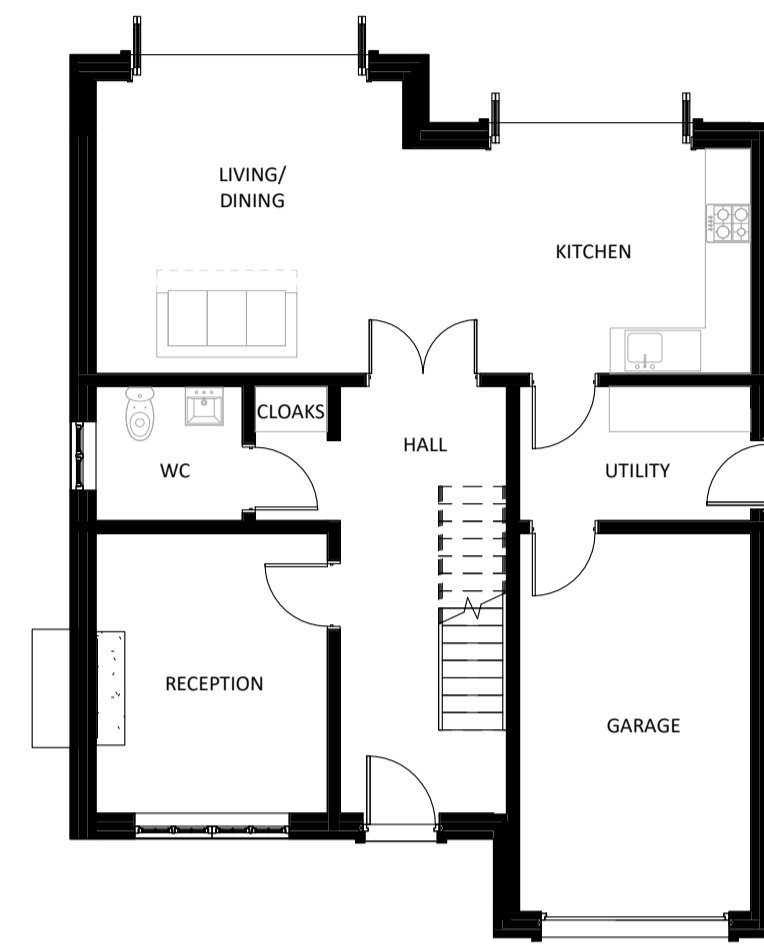

Ground Floor Plan
1 : 100



First Floor Plan
1 : 100

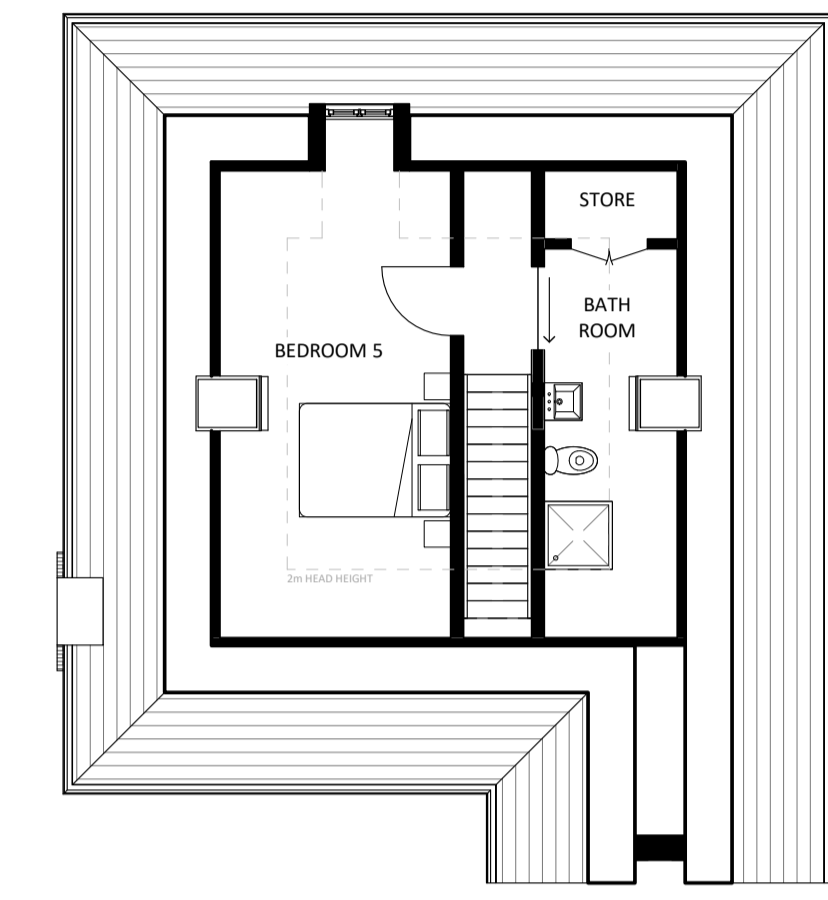

Second Floor Plan
1 : 100

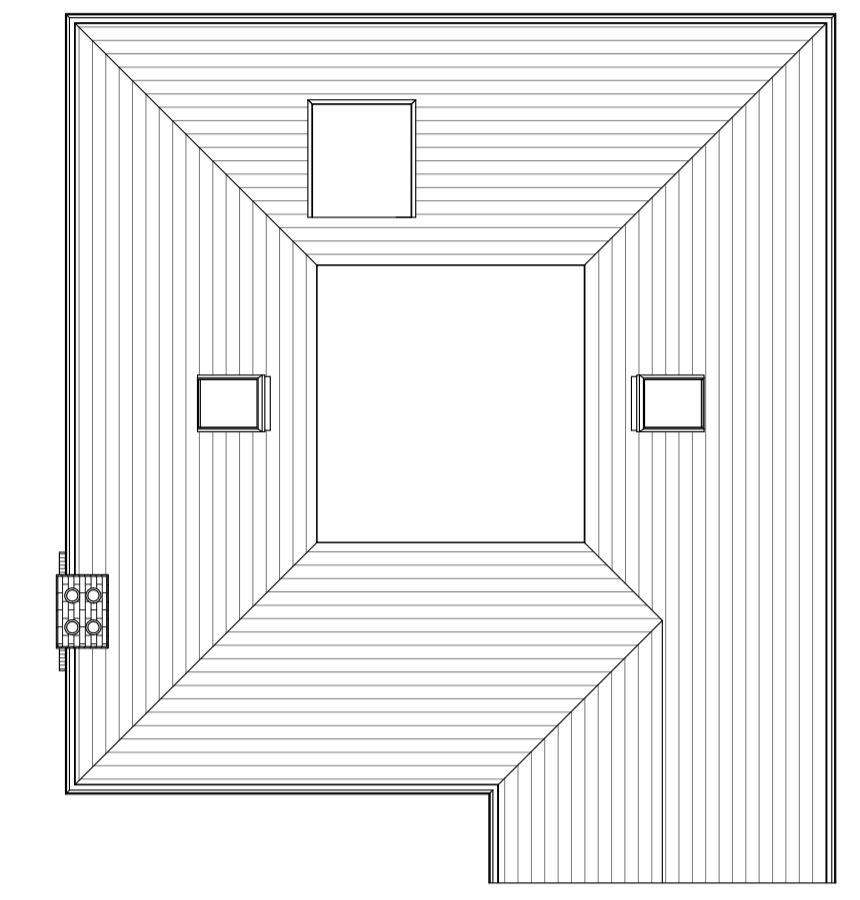

Roof Plan
1 : 100



Front Elevation
1 : 100

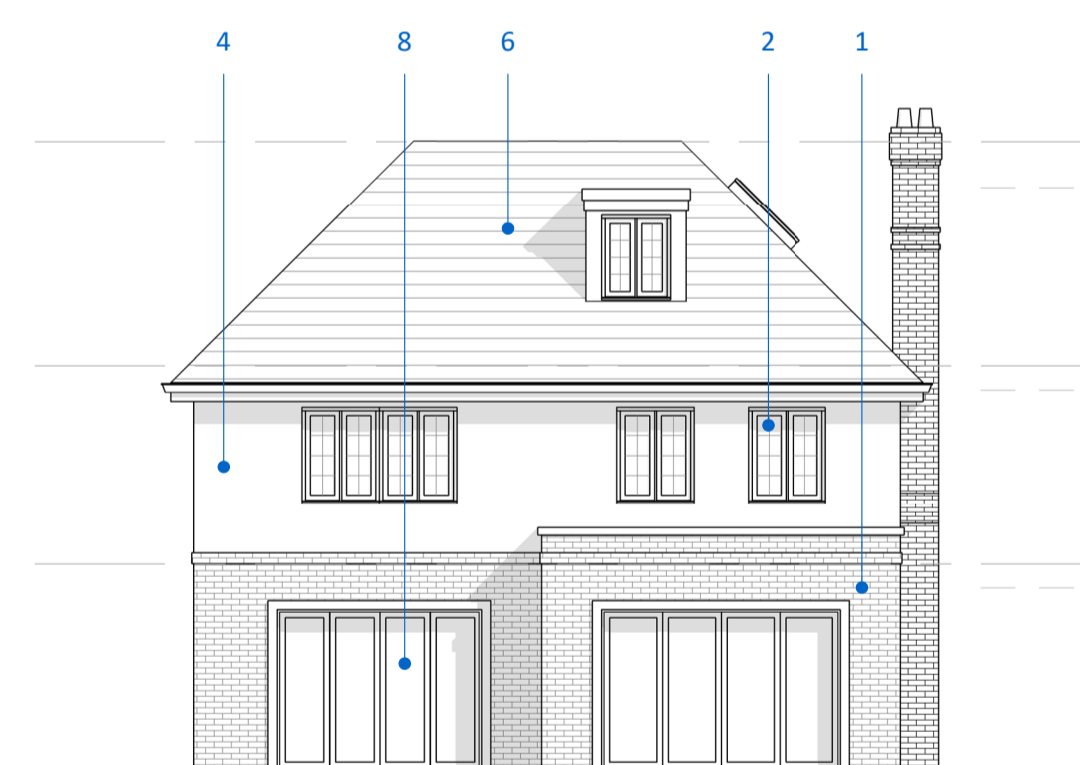

Rear Elevation
1 : 100

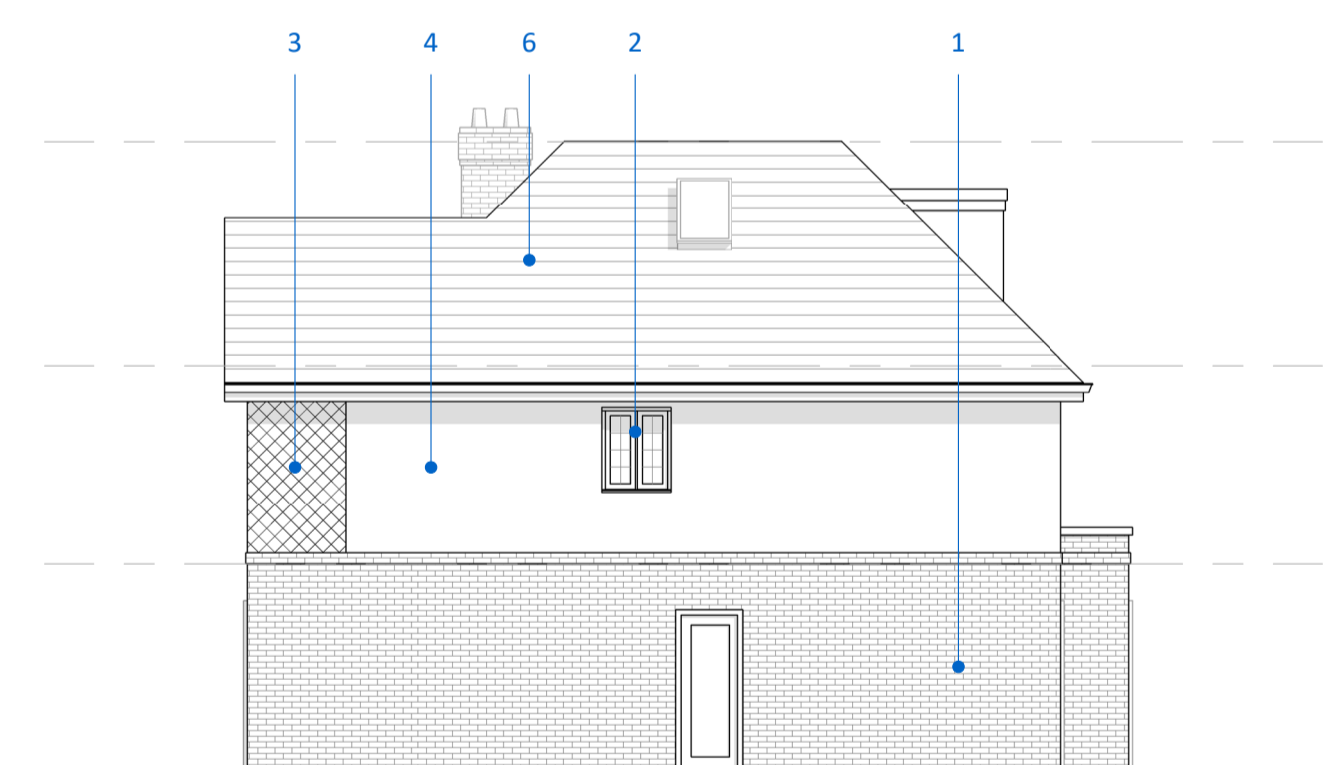

Side Elevation (East)
1 : 100

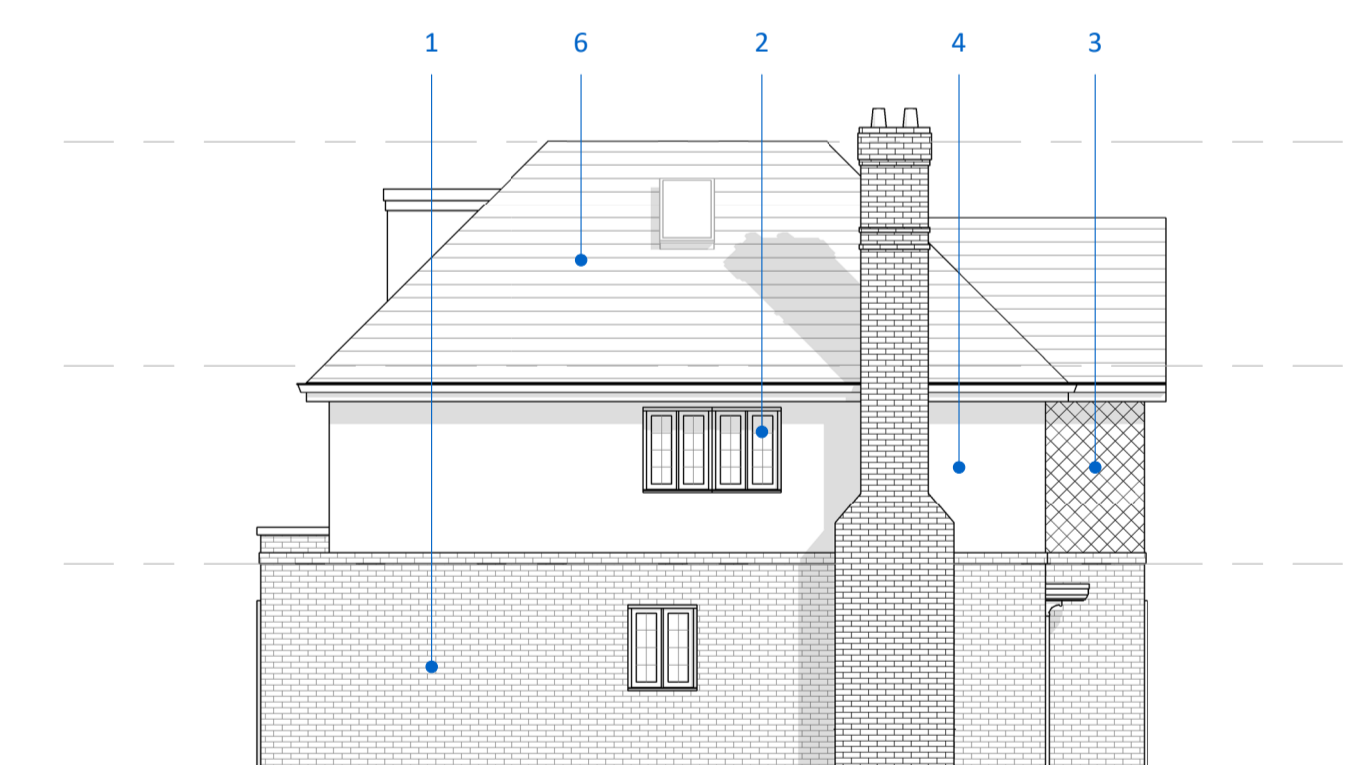

Side Elevation (West)
1 : 100

MATERIAL KEY:

- 1 Facing Brickwork
- 2 Conservation Casement Windows
- 3 Clay Tile Cladding
- 4 Render Finish
- 5 Timber Cladding
- 6 Clay Roof Tiles
- 7 Timber Front Door
- 8 Aluminium Bi-Fold Doors

Rev	Notes	Date	By	Auth

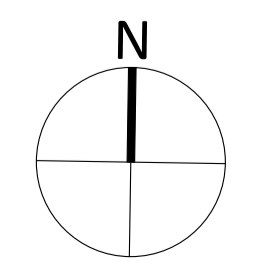

Note:
Do Not Scale from Drawings- except for Local Authority Planning purposes only.
All dimensions shown are to be verified on site by the contractor and any discrepancies to be reported to Andrew Scott Associates Architects Ltd prior to setting out, ordering any materials, fabrication or construction.
Tender drawings are produced only for the benefit of the employer and cannot be relied upon by any third party.
Copyright © Andrew Scott Associates Architects Ltd. This drawing is the property of Andrew Scott Associates Architects Ltd and is the subject of Intellectual Property Rights including copyright, patents, trade marks, design rights, protection from passing off, and the protection of confidential information and hence shall not be reproduced, copied, loaned or submitted to any other party without the written consent of Andrew Scott Associates Architects Ltd.

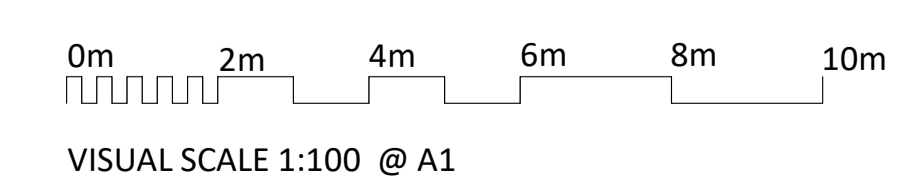

andrew scott associates
1325 High Road, Whetstone, London N20 9HR
email: mail@architects-asa.co.uk
Tel/Fax: +44 (0)20 8343 9696 www.architects-asa.co.uk

Project: RO Bridge Road, 52&54 AL8 6UR
Client: Mr. M. Tabrizi
Title: Proposed Plans and Elevations (House A)
Scale @ A1: 1 : 100
Drawing No: 1644.P.03

Drawn: RD
Checked: MS
Date: 08/12/2020
Status: PLANNING
Revision: