

MENU BOARD DETAIL - Scale 1:10@A1; 1:20@A3

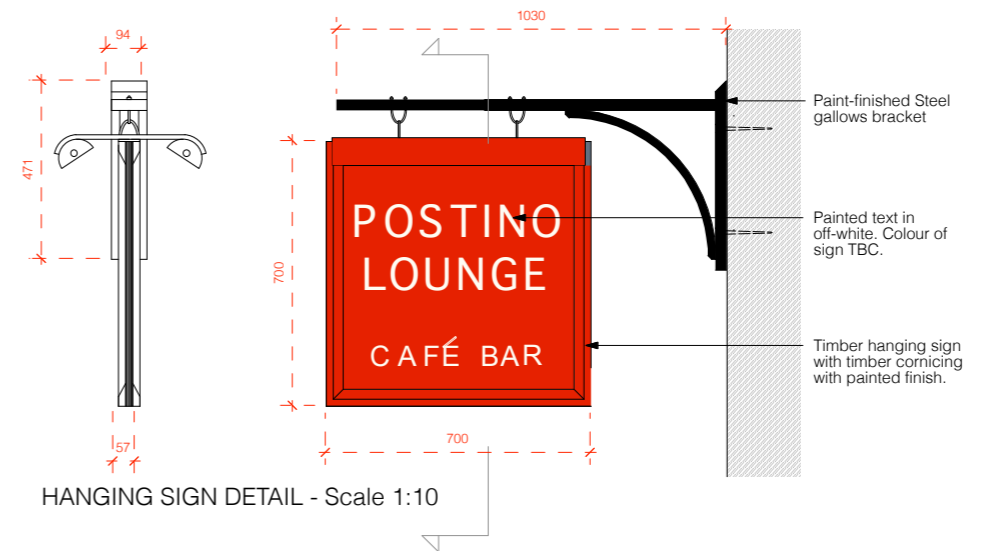

HANGING SIGN DETAIL - Scale 1:10

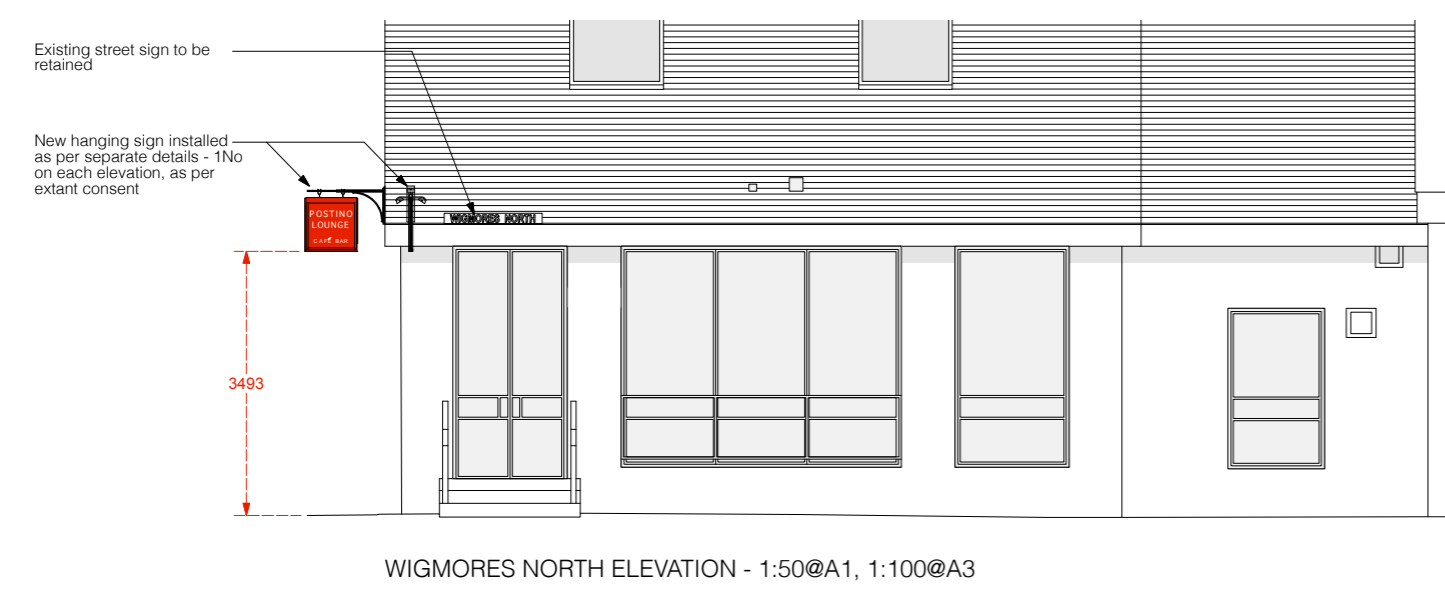
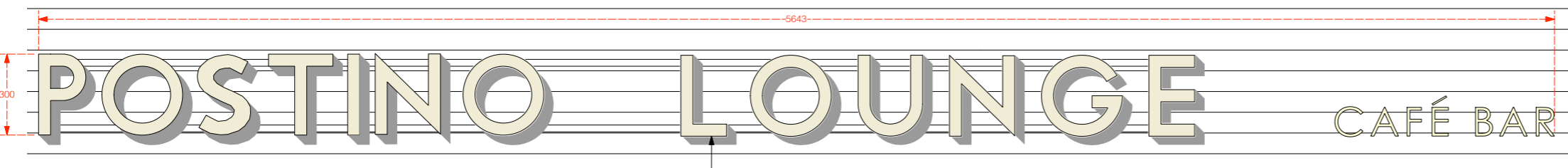

MAIN SIGN - 1:10@A1, 1:20@A3

Individual lettering - colours TBC. To have concealed 'halo' illumination in soft, warm white, max 300Cd/m2 luminance. Letters to be fixed to brickwork by means of 25x25x3mm PPC aluminium support rails. Rails to be finished to colour match existing brickwork behind.

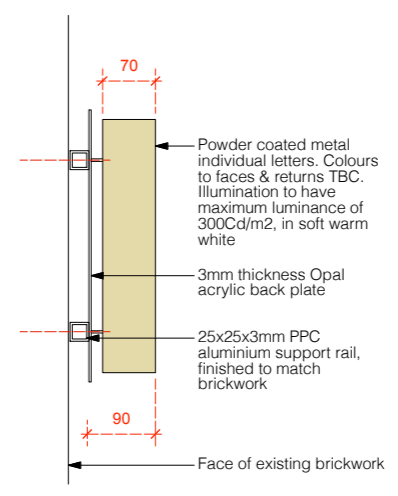

FASCIA SIGN - 1:5@A1, 1:10@A3

Rev	Date	Initials	Details
Purpose of Issue			
APPLICATION FOR ADVERTISEMENT CONSENT			
RICHARD PEDLAR ARCHITECTS			
ARCHITECTURE • CONSERVATION • URBAN DESIGN			
RPCA 4 Grove Road Redland Bristol BS6 6UJ • 0117 974 2612 www.rpca.co.uk • info@rpca.co.uk			
Project Postino Lounge at 17-19 Howardsgate Welwyn Garden City			
Client Loungers UK Limited			
Title Proposed Signage			
Drawing No. LNG4198.07-			
Scale 1:50 @A1 1:100 @ A3			
Date DEC 2019			
Responsibility is not accepted for errors made by others in scaling from this drawing. All construction information to be taken from figured dimensions only.			