

**Flat A x 18**  
70.1m<sup>2</sup>  
1 : 100

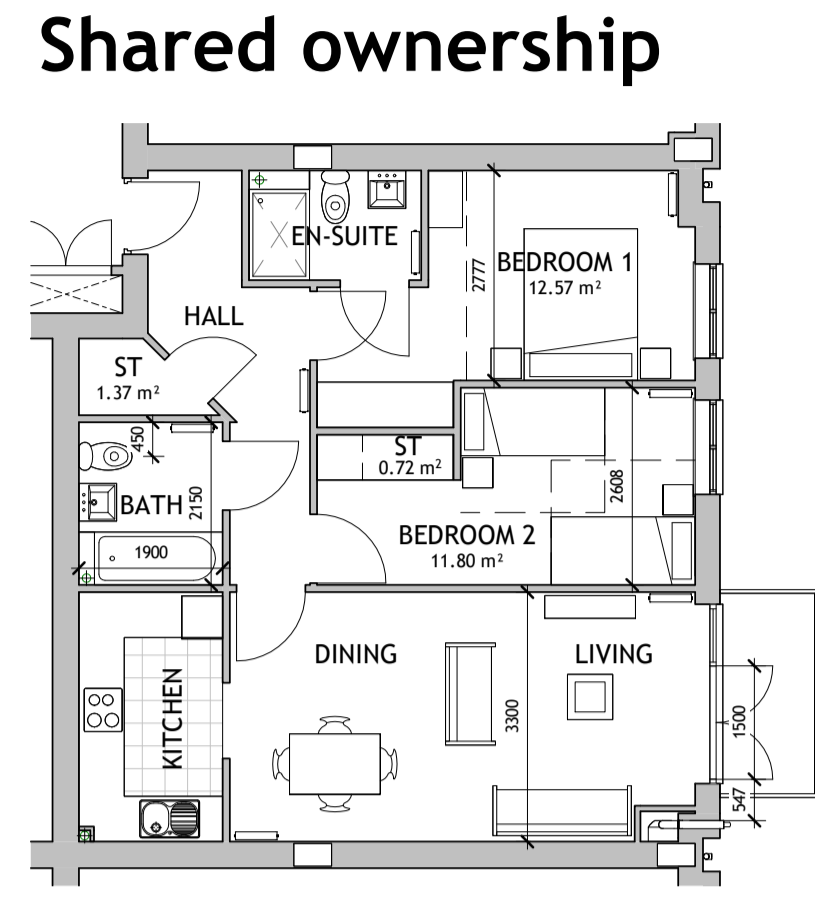

**Flat A- Ensuite x 12**  
70.1m<sup>2</sup>  
1 : 100

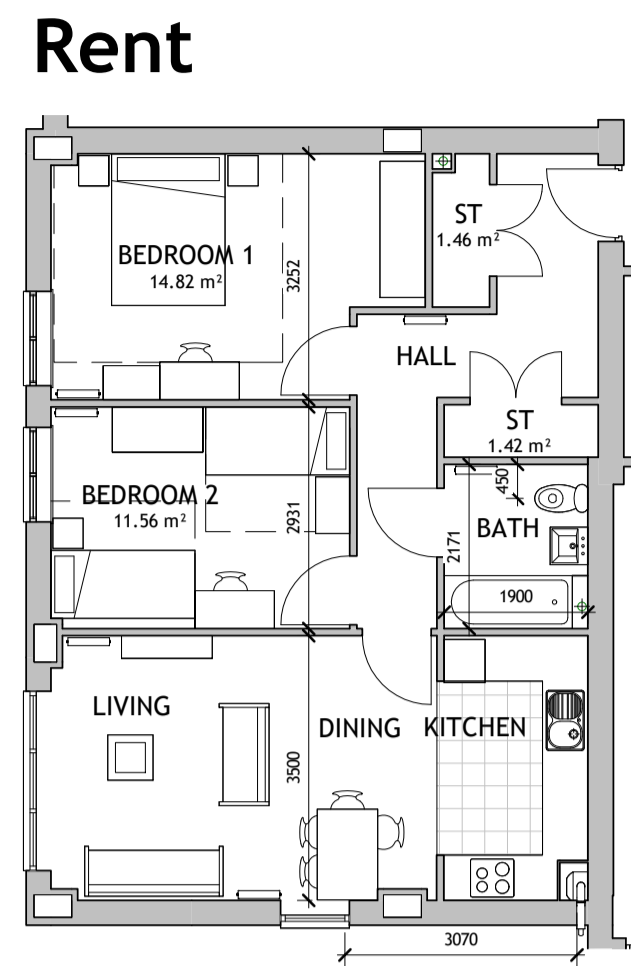

**Flat B x 5**  
70.4m<sup>2</sup>  
1 : 100

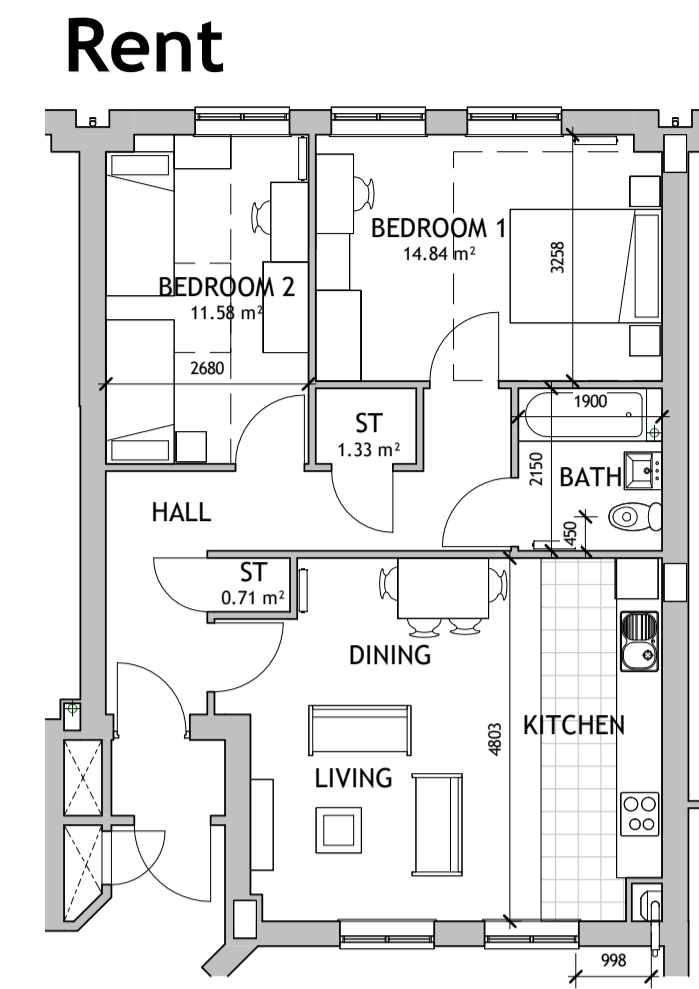

**Flat C x 8**  
71.1m<sup>2</sup>  
1 : 100

**Shared ownership**

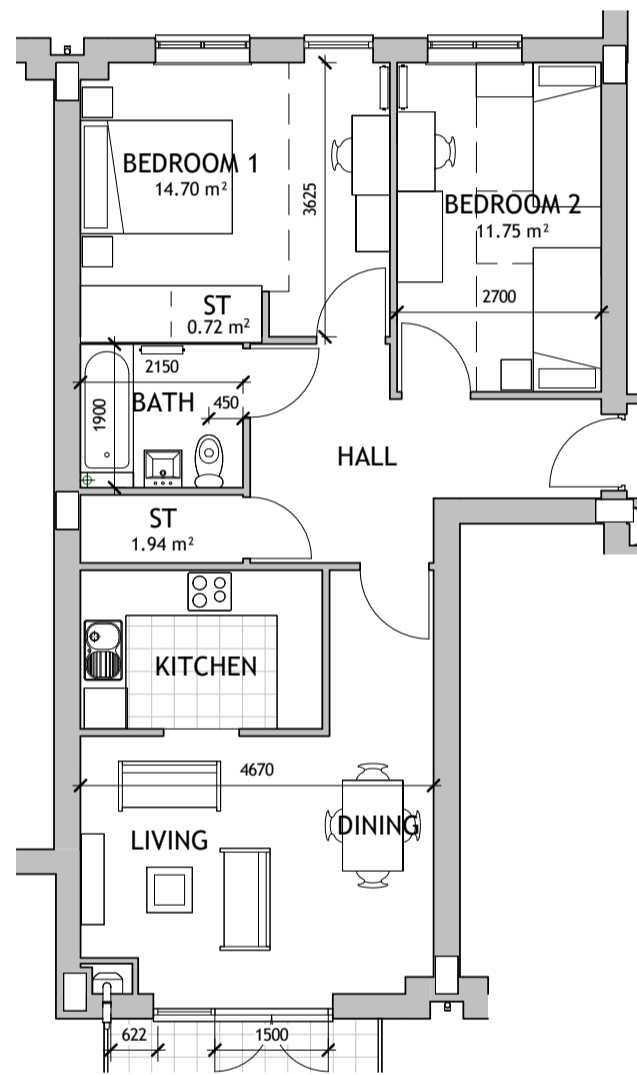

**Flat D x 8**  
70.0m<sup>2</sup>  
1 : 100

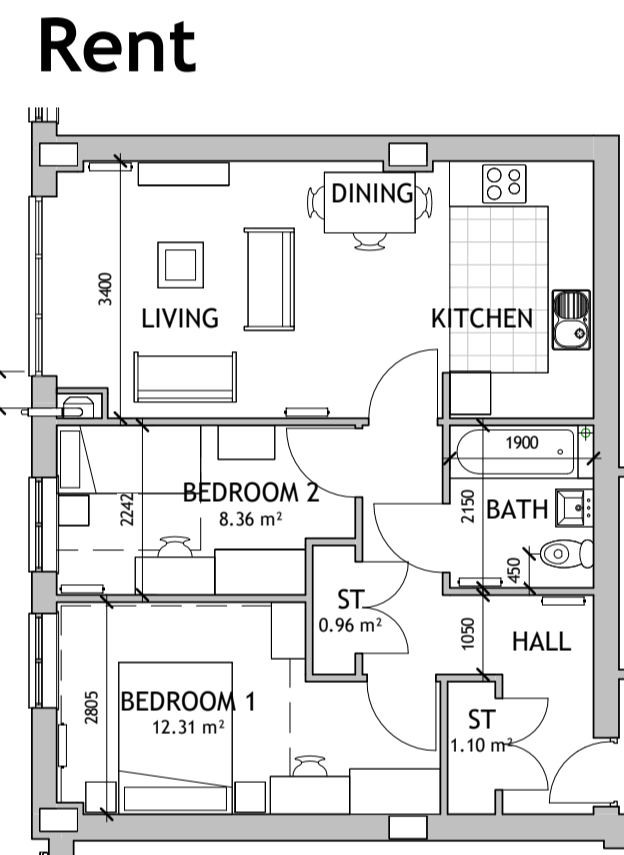

**Flat E x 5**  
61.2m<sup>2</sup>  
1 : 100

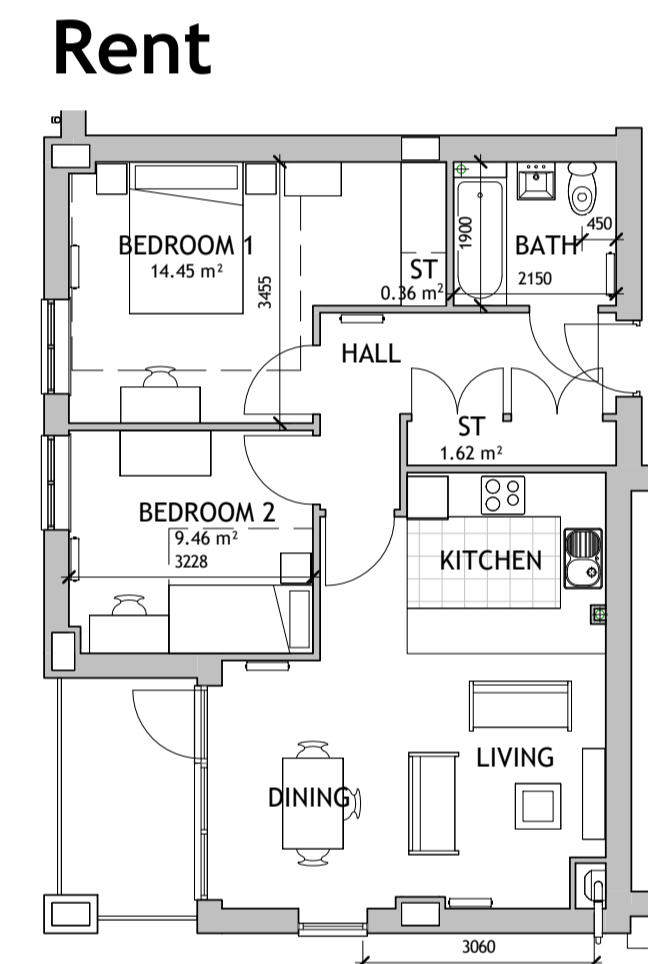

**Flat G x 3**  
63.6m<sup>2</sup>  
1 : 100

**Shared ownership**

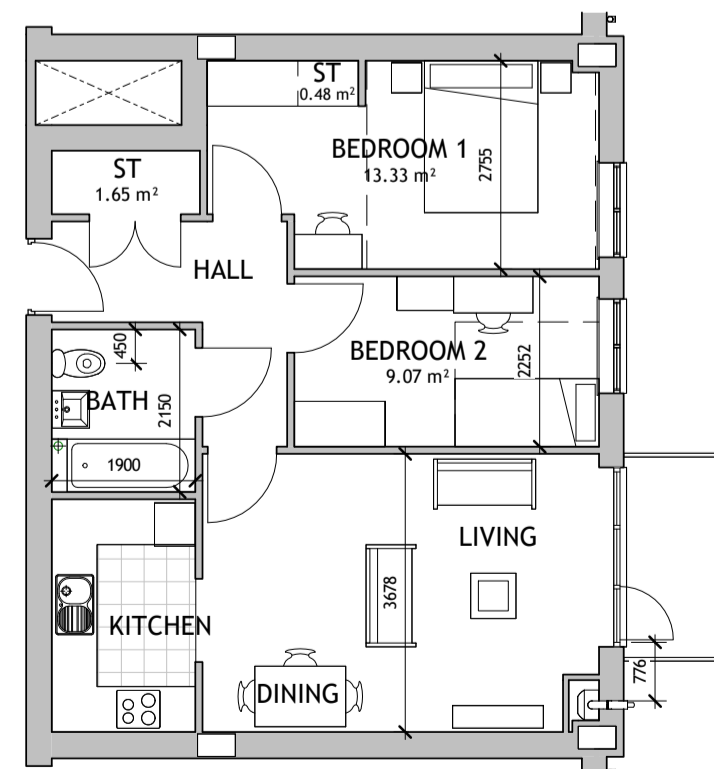

**Flat F x 6**  
61.7m<sup>2</sup>  
1 : 100

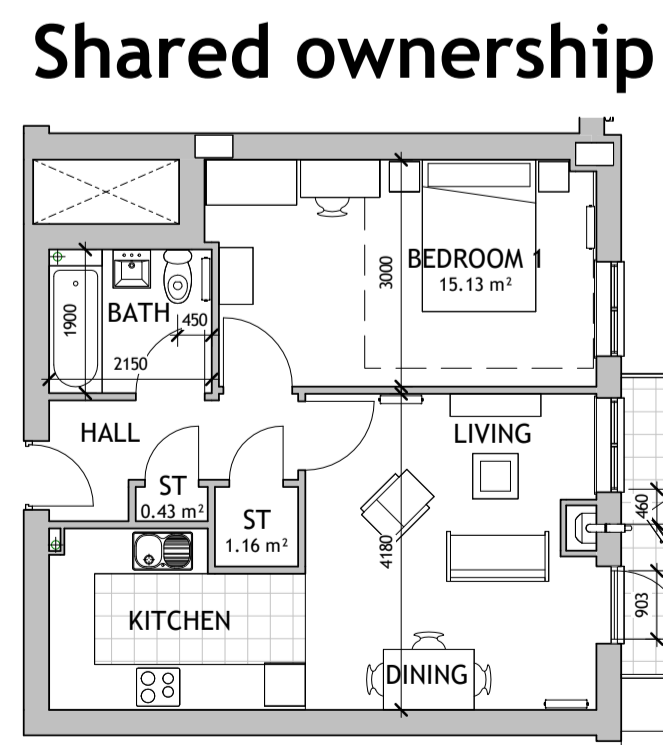

**Flat H x 2**  
50.2m<sup>2</sup>  
1 : 100

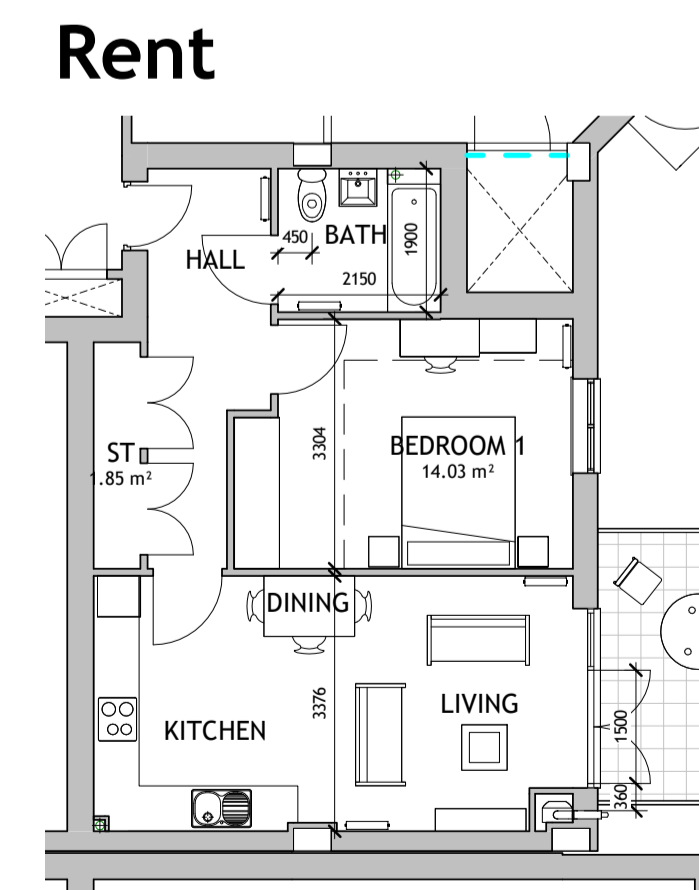

**Flat I x 2**  
50.3m<sup>2</sup>  
1 : 100

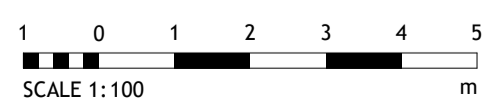

Revision	Issued for Planning	Amendment	Date
JP	JD	JD	
Drawn by	Reviewed by	Approved by	
60193	SEPT 19	1 : 100 @ A1	
MCB Number	Date Created	Scale @ A1	



**McBains**  
McBains Ltd  
5th Fl, 26 Finsbury Square London EC2A 1DS  
+44 (0)20 7786 7900  
mcbains.co.uk

Client  
Hightown Housing Association

Project  
29 Broadwater Road  
Welwyn Garden City

Drawing Title  
Flat Types

# ARCHITECTURE

Drawing / Document Reference	Status							
BRW01 - MCB - ZZ - ZZ - DR - A - 0600	D5 - P1							
Project No	Originator	Zone	Level	Type	Discipline	Number	Suitability	Revision