

# UNIT 02 GA PLAN - 1:50

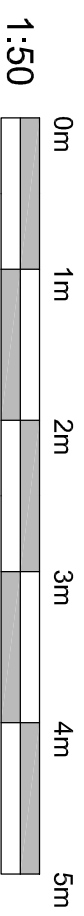

Existing Flat Walls shown in blue dashed line  
Proposed Unit Boundary shown in red line

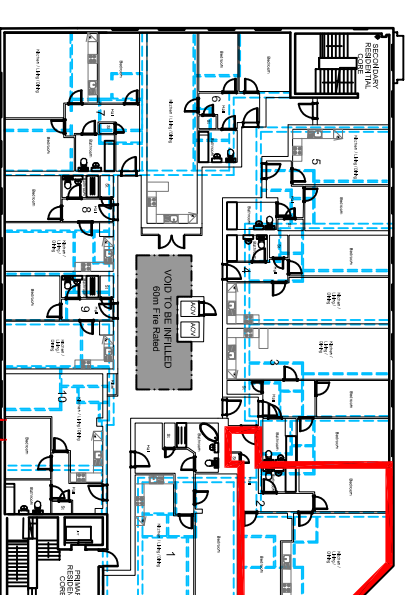
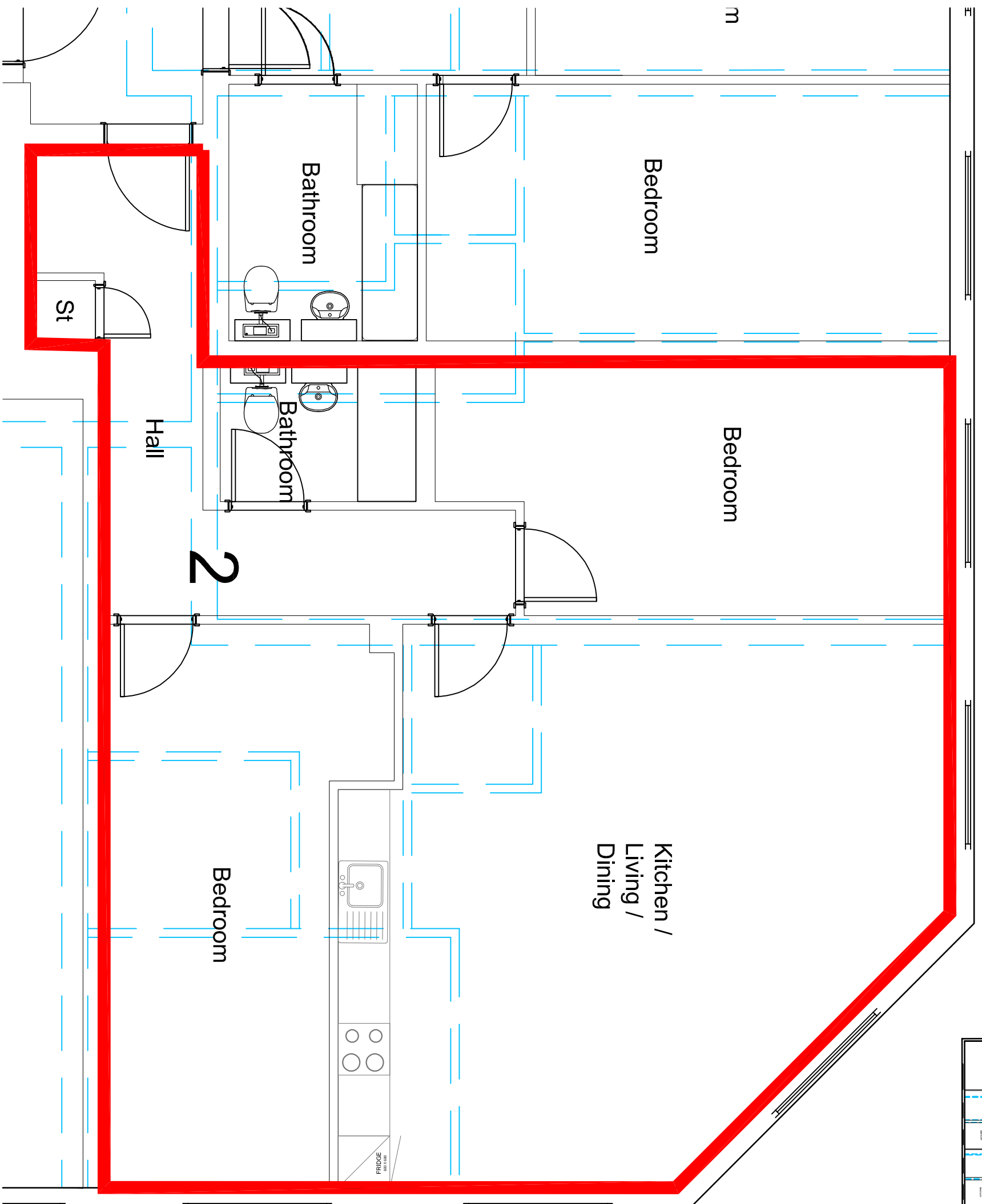

Notes:

do not scale detailed drawings and larger scale drawings take precedence. Figured dimensions only are to be taken from this drawing.

revisions:

client: Genesis Developments

project: 26 Stonehills  
Welwyn City Gardens

description: First Floor Flat Plans  
Unit 02  
Proposed plans With Existing layover



head office: the old stone masons, 10 st Johns st, aberystwyth, north pembrokeshire, np23 5rt  
tel: 01873 851125 fax: 01873 851127  
newport: first floor, 5 gold tops, newport, south wales, np20 4pg  
tel: 01633 245020  
e-mail: info@jdwarchitects.co.uk  
w: www.jdwarchitects.co.uk

drawn: scale: 1:50 @A3  
date: Feb 21 sheet OF  
job drwg. no: JW984 - 431 rev:

this drawing is copyright of the architect and may not be reproduced without license