

UNIT 22 GA PLAN - 1:50

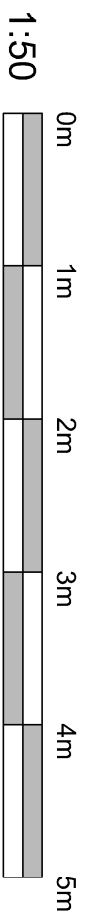

Existing Flat Walls shown in blue dashed line
Proposed Unit Boundary shown in red line

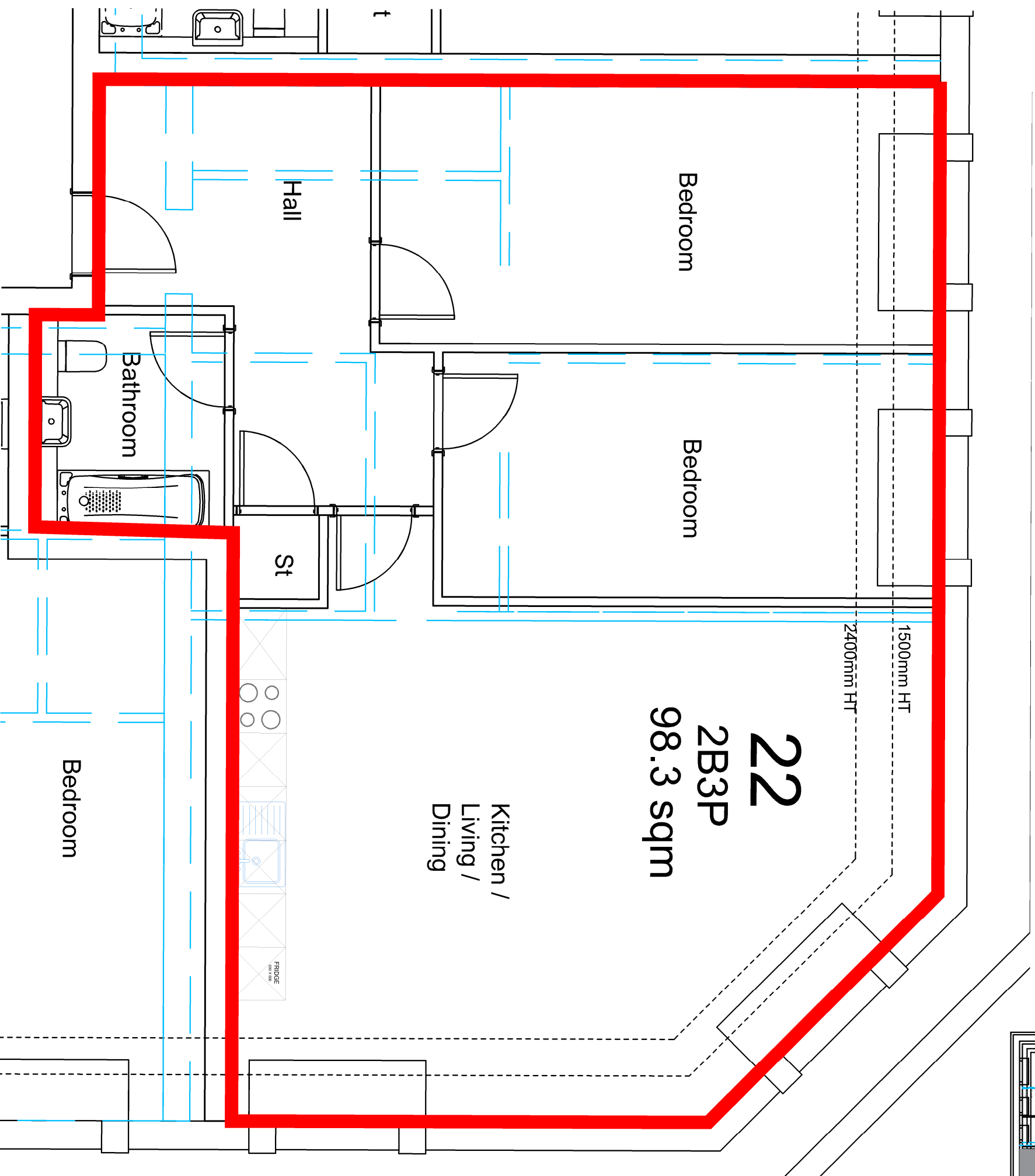
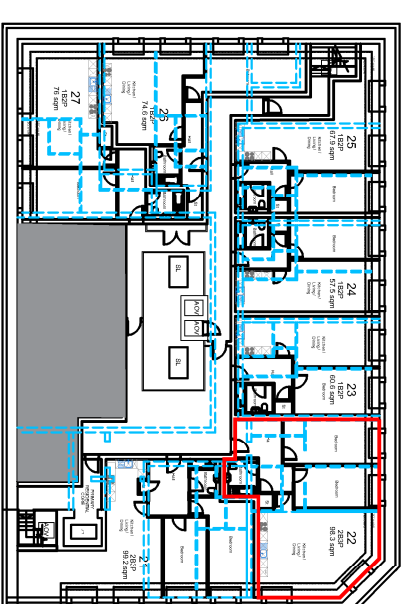

Notes:

do not scale:
dashed drawings and larger scale drawings take precedence. Figured
dimensions only are to be taken from the drawing.

Revisions:

Client:
Genesis Developments

Project:
26 Stonehills
Welwyn City Gardens

Description:
Third Floor Flat Plans
Unit 22
Proposed plans With Existing layover



head office:
the old stone masons, 10 st Johns st,
alderbury, mornoulishire, sp7 5fr
tel: 01873 851125 fax: 01873 851127

newport:
first floor, 5 gold tass,
newport, south wales, np20 4pg
tel: 01633 245020

e-mail: info@jdwarchitects.co.uk
w: www.jdwarchitects.co.uk

drawn: 1:50 **scale:** @A3

date: Feb 21 **sheet** OF

job dwg. no.: JW984 - 451 **rev.:**