

# UNIT 21 GA PLAN - 1:50

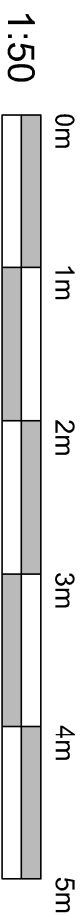

Existing Flat Walls shown in blue dashed line  
Proposed Unit Boundary shown in red line

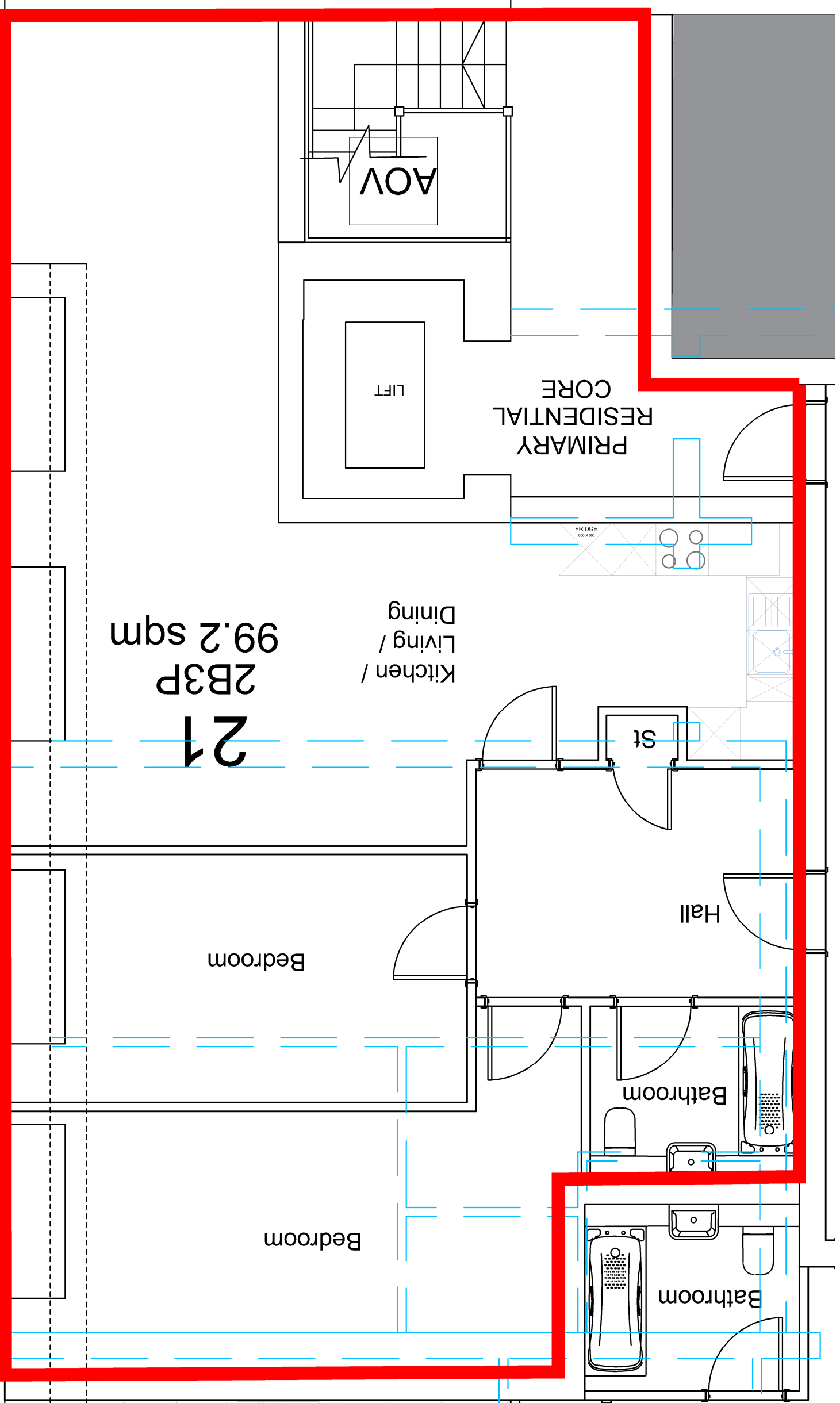
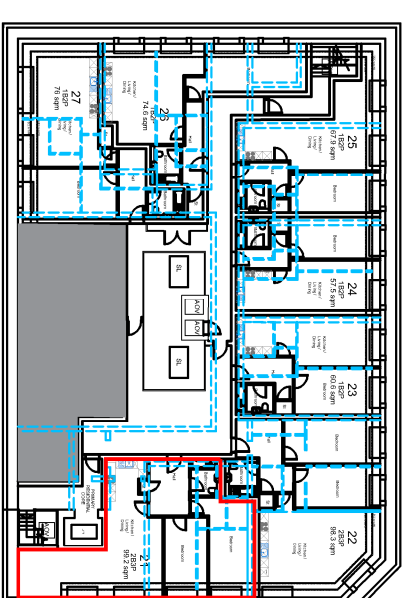

21  
2B3P  
99.2 sqm

**Notes:**

to not scale.  
detailed drawings and larger scale drawings take precedence. Figured dimensions only are to be taken from this drawing.

**Revisions:**

client: Genesis Developments  
project: 26 Stonehills  
Welwyn City Gardens

description: Third Floor Flat Plans  
Unit 21  
Proposed plans With Existing layover



head office: the old stone masons, 10 st johns st, aberystwyth, cymru/southwales, np23 5fr  
tel: 01873 851125 fax: 01873 851127  
newport: first floor, 5 gold tops, newport, southwales, np20 4pg  
tel: 01633 245020  
e: mail: info@jdwarchitects.co.uk  
w: www.jdwarchitects.co.uk

drawn: scale: 1:50 @A3  
date: Feb 21 sheet of: SHEET OF  
job drawg. no: JW984 - 450  
rev: