

UNIT 17 GA PLAN - 1:50

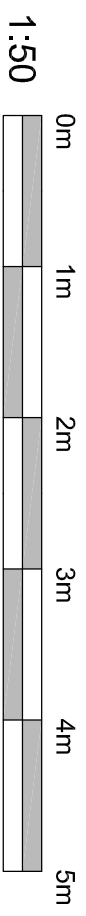

Existing Flat Walls shown in blue dashed line
Proposed Unit Boundary shown in red line

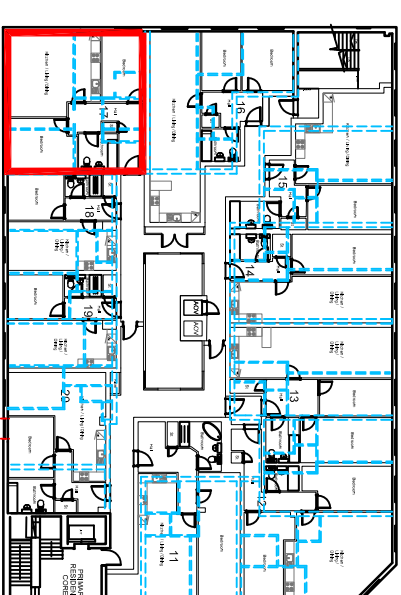
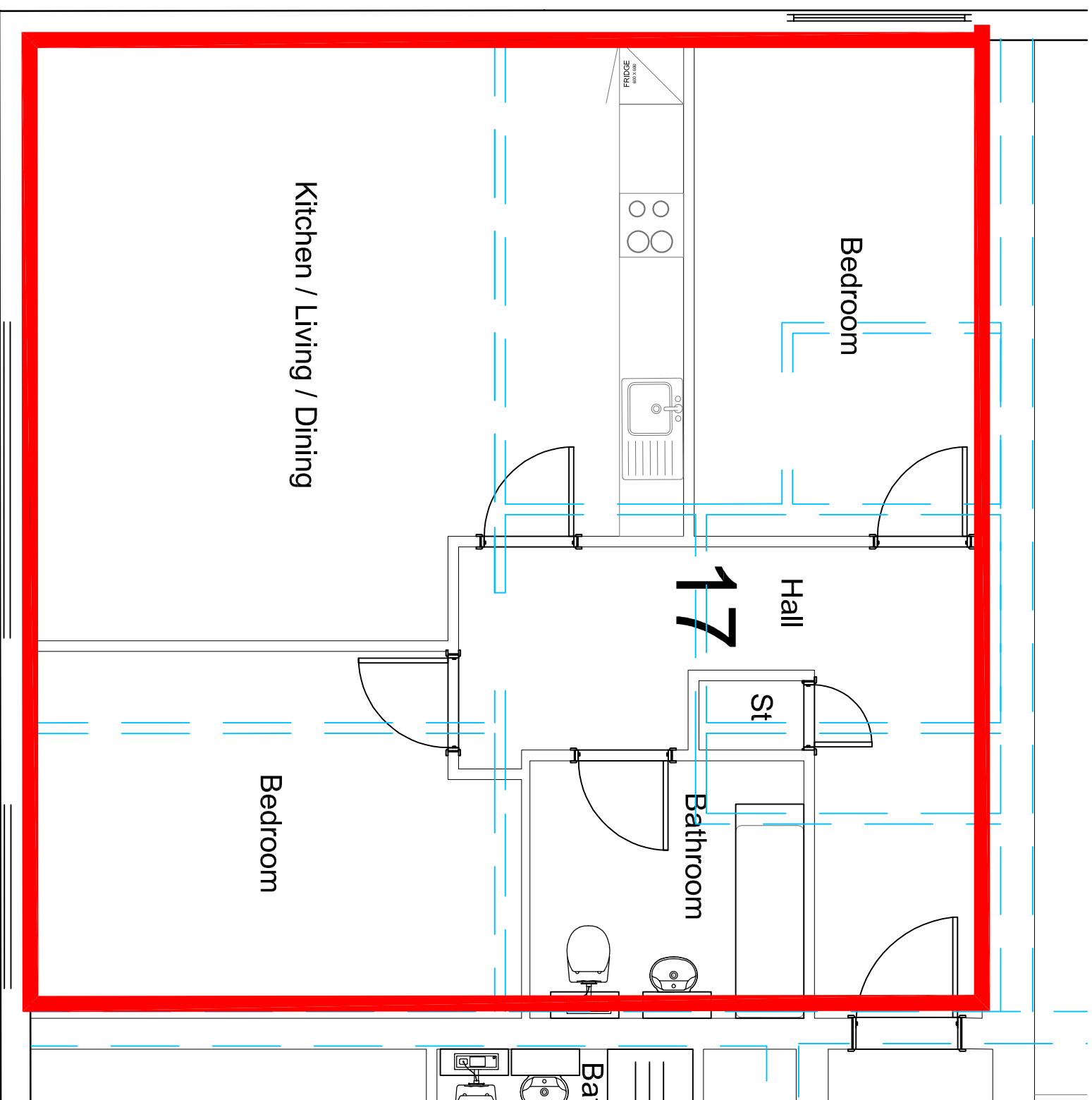

Notes:

do not scale
detailed drawings and larger scale drawings take precedence. Figured
dimensions only are to be taken from this drawing.

Revisions:

client:
Genesis Developments

project:
26 Stonehills
Welwyn City Gardens

description:
Second Floor Flat Plans
Unit 17
Proposed plans With Existing layover



architects ltd

head office:
the old stone masons, 10 st Johns st,
aberystwyth, mmonouthshire, np23 5rt
tel: 01873 851125 fax: 01873 851127

newport:
first floor, 5 gold tops,
newport, south wales, np20 4pg
tel: 01633 245020

e-mail: info@jdwarchitects.co.uk
w: www.jdwarchitects.co.uk

drawn: scale: 1:50 @A3
date: sheet of:
Feb 21 SHEET OF

job dwg. no: **JW984 - 446**

the drawing is copyright of the architect and may not be reproduced without license