

# UNIT 11 GA PLAN - 1:50

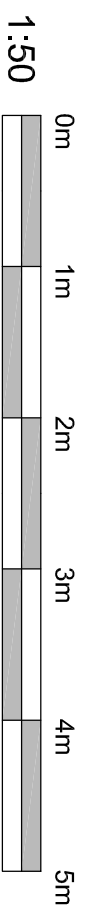

Existing Flat Walls shown in blue dashed line  
Proposed Unit Boundary shown in red line

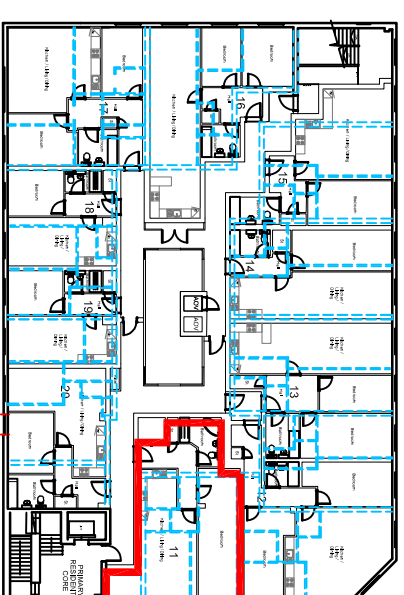

**Notes:**

do not scale  
detailed drawings and larger scale drawings take precedence. Figured dimensions only are to be taken from this drawing.

**Revisions:**

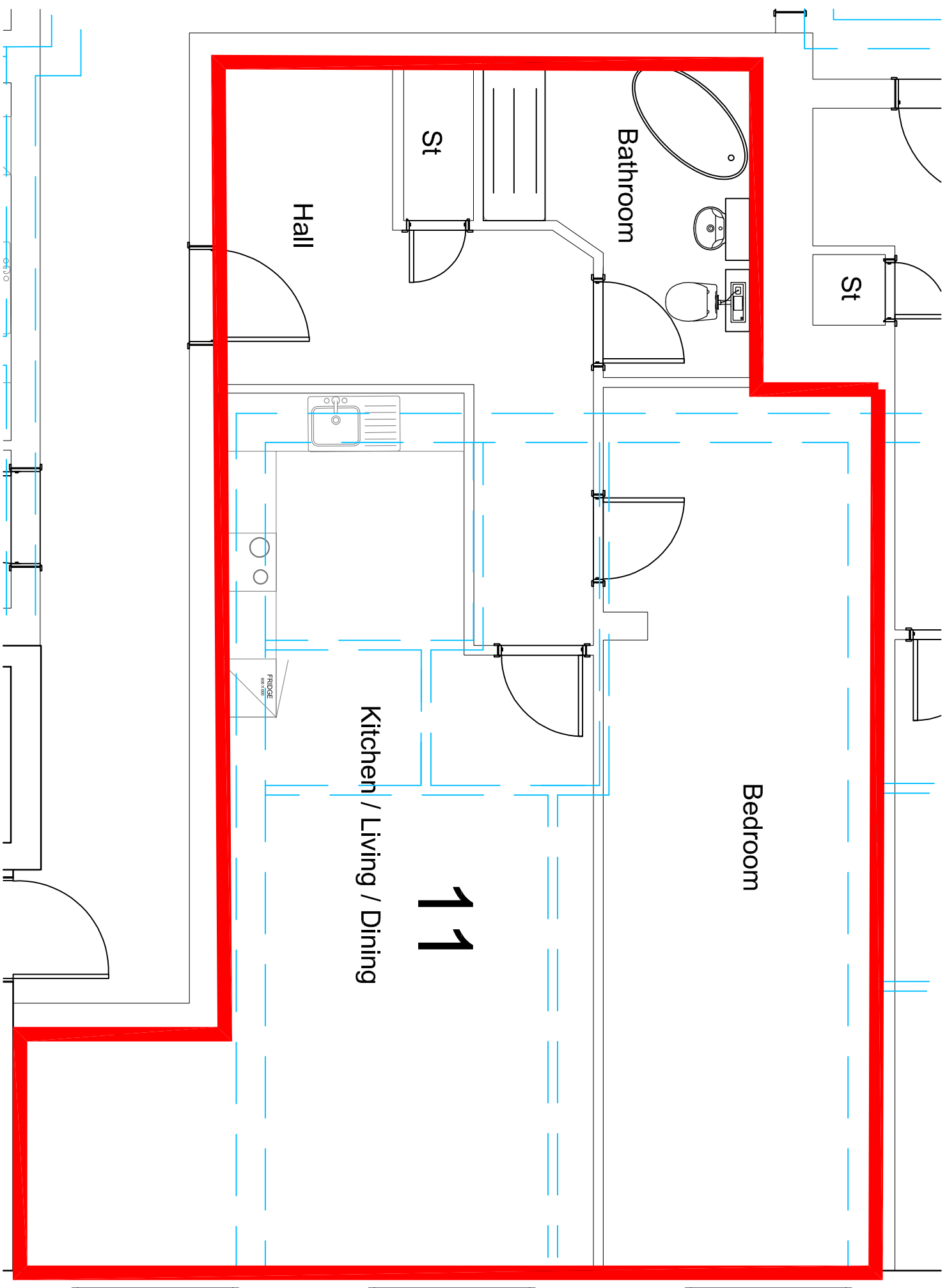

client:  
Genesis Developments

project:  
26 Stonehills  
Welwyn City Gardens

description:  
Second Floor Flat Plans  
Unit 11  
Proposed plans With Existing layover



architects ltd

head office:  
the old stone masons, 10 st Johns st,  
aberqweyny, monmouthshire, np27 5rt  
tel: 01873 851125 fax: 01873 851127

newport:  
first floor, 5 gold tops,  
newport, south wales, np20 4pg  
tel: 01633 245020

e-mail: [info@jdwarchitects.co.uk](mailto:info@jdwarchitects.co.uk)  
w: [www.jdwarchitects.co.uk](http://www.jdwarchitects.co.uk)

drawn:	scale:	1:50	@A3
date:	sheet	of	
Feb 21	SHEET	OF	
job dwg. no:			rev:
<b>JW984 - 440</b>			