

UNIT 07 GA PLAN - 1:50

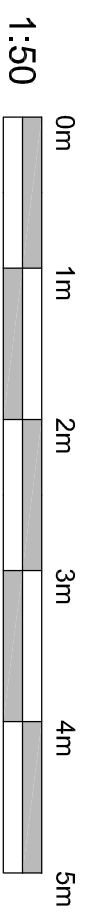

Existing Flat Walls shown in blue dashed line
Proposed Unit Boundary shown in red line

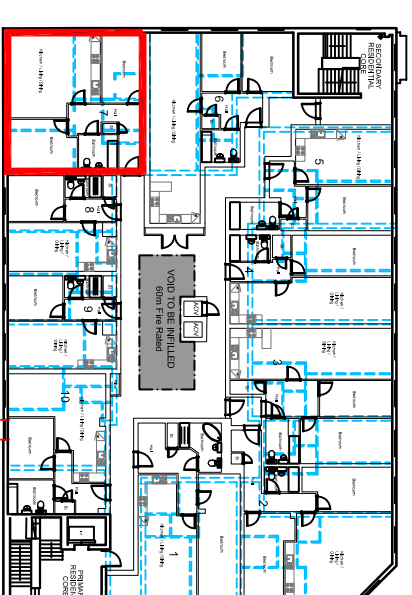
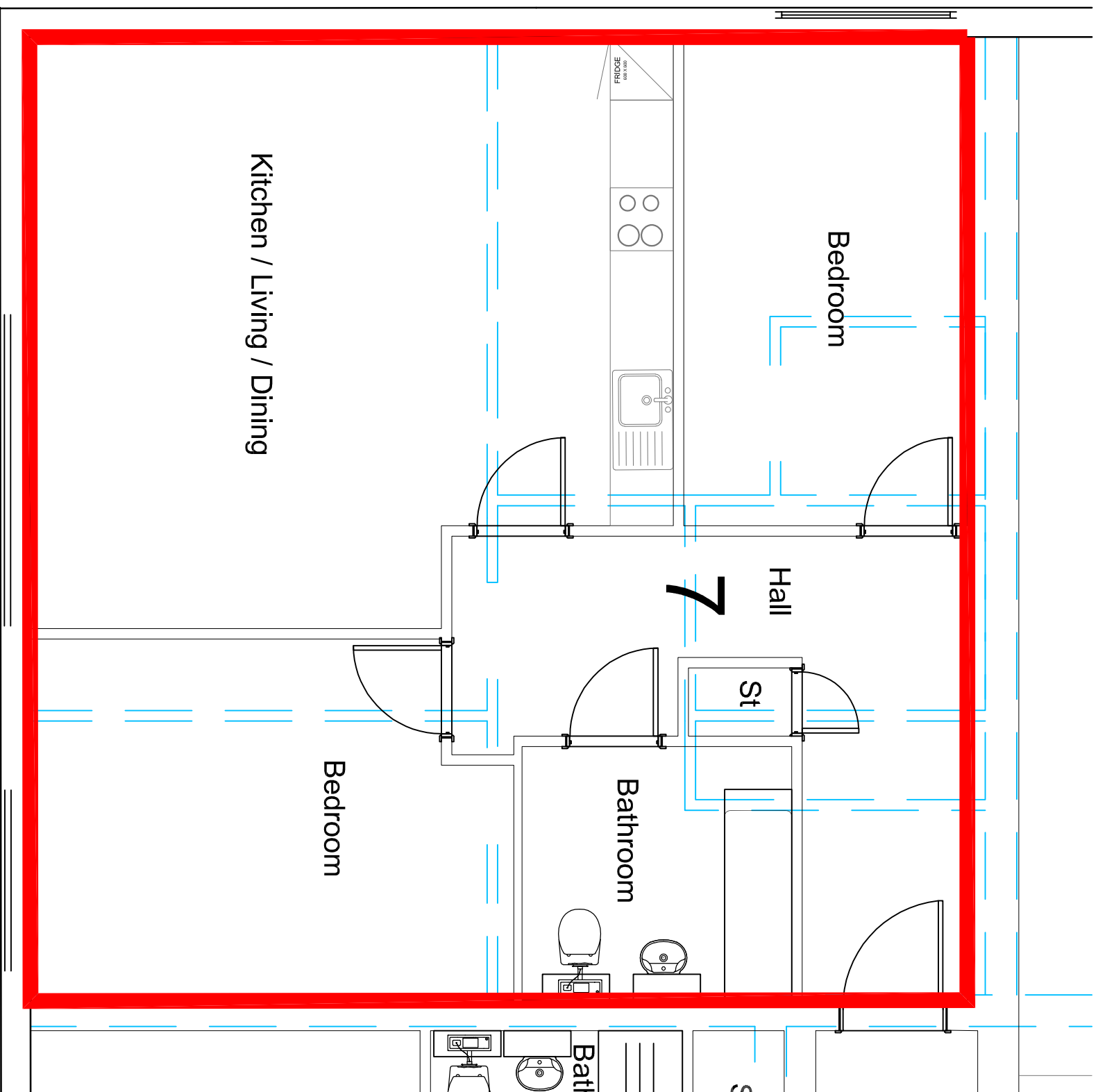

Notes:

do not scale
detailed drawings and larger scale drawings take precedence. Figured dimensions only are to be taken from this drawing.

Revisions:

client:
Genesis Developments

project:
26 Stonehills
Welwyn City Gardens

description:
First Floor Flat Plans
Unit 07
Proposed plans With Existing layover



head office:
the old stone masons, 10 st Johns st,
aberqawenny, monmouthshire, np27 5rt
tel: 01873 851125 fax: 01873 851127

newport:
first floor, 5 gold tops,
newport, south wales, np20 4pg
tel: 01633 245020

e-mail: info@jdwarchitects.co.uk
w: www.jdwarchitects.co.uk

drawn: scale: 1:50 @A3

date: sheet of: SHEET OF

job dwg. no.: JW984 - 436

rev:

this drawing is copyright of the architect and may not be reproduced without license