

# UNIT 06 GA PLAN - 1:50

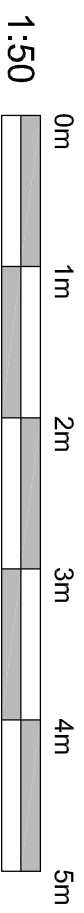

Existing Flat Walls shown in blue dashed line  
Proposed Unit Boundary shown in red line

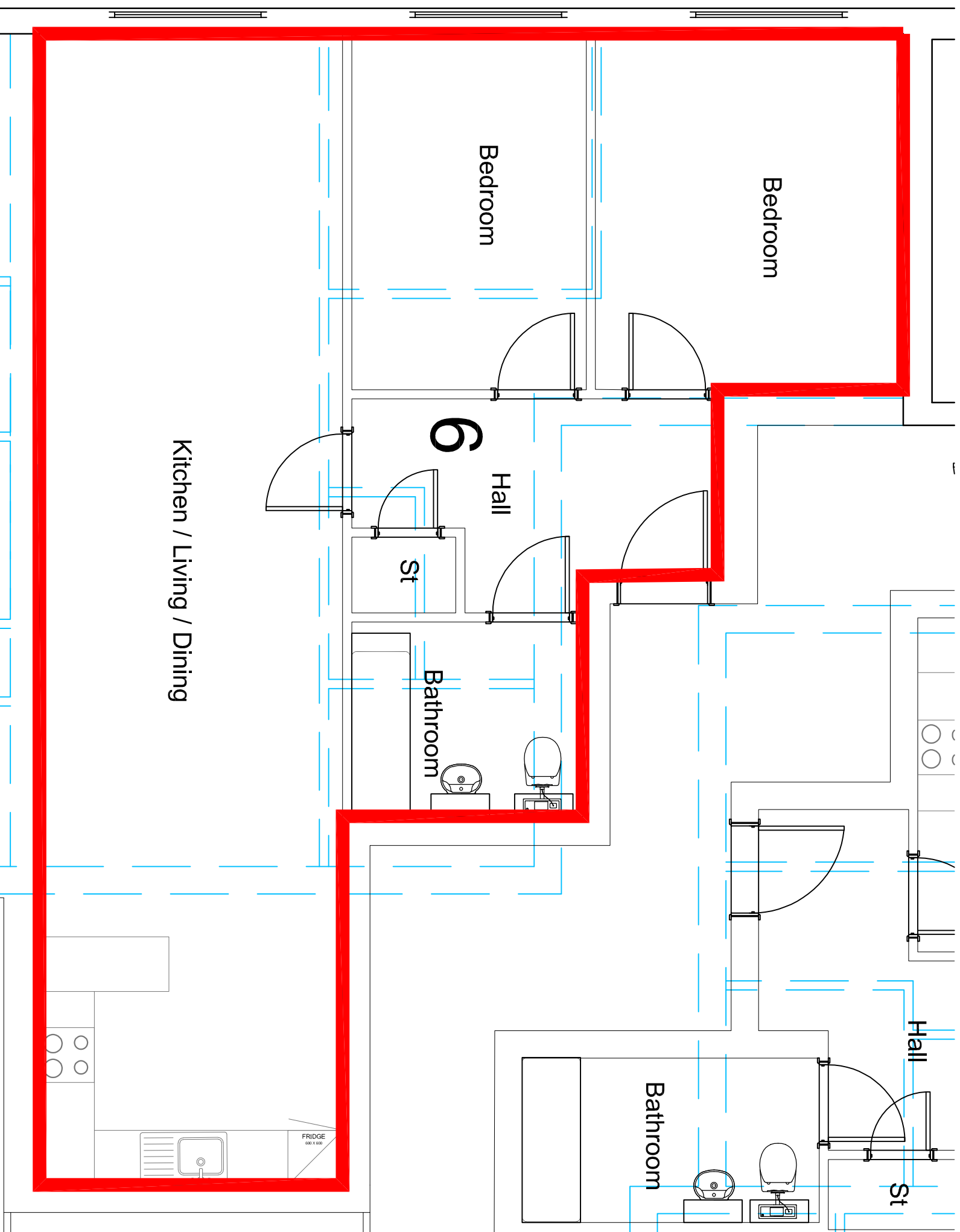
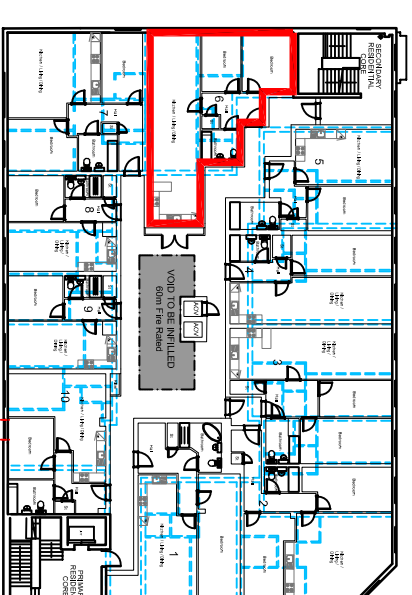

## Notes:

do not scale:  
detailed drawings and larger scale drawings take precedence. Figured  
dimensions only are to be taken from this drawing.

## Revisions:

client:  
Genesis Developments

project:  
26 Stonehills  
Welwyn City Gardens

description:  
First Floor Flat Plans  
Unit 06  
Proposed plans With Existing layover



architects ltd

head office:  
the old stone masons, 10 st Johns st,  
aberqweyny, mmonouthshires, np27 5rt  
tel: 01873 851125 fax: 01873 851127

newport:  
first floor, 5 gold tops,  
newport, south wales, np20 4pg  
tel: 01633 245020

e-mail: [info@jdwarchitects.co.uk](mailto:info@jdwarchitects.co.uk)  
w: [www.jdwarchitects.co.uk](http://www.jdwarchitects.co.uk)

drawn: scale: @A3  
date: 1:50  
sheet of: SHEET OF  
job dwg. no: JW984 - 435

rev:

this drawing is copyright of the architect and may not be reproduced without license