

This drawing to be read in accordance with the specification/Bills of Quantities and related drawings. No Dimensions to be scaled from this drawing. All stated dimensions to be verified on site and the Architect notified of any discrepancies.

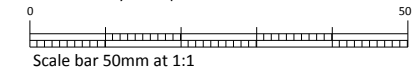

NOTES:
BASED ON EXISTING SURVEY INFORMATION.
SUBJECT TO STRUCTURAL ADVICE REGARDING
REMOVAL OF EXISTING WALLS.

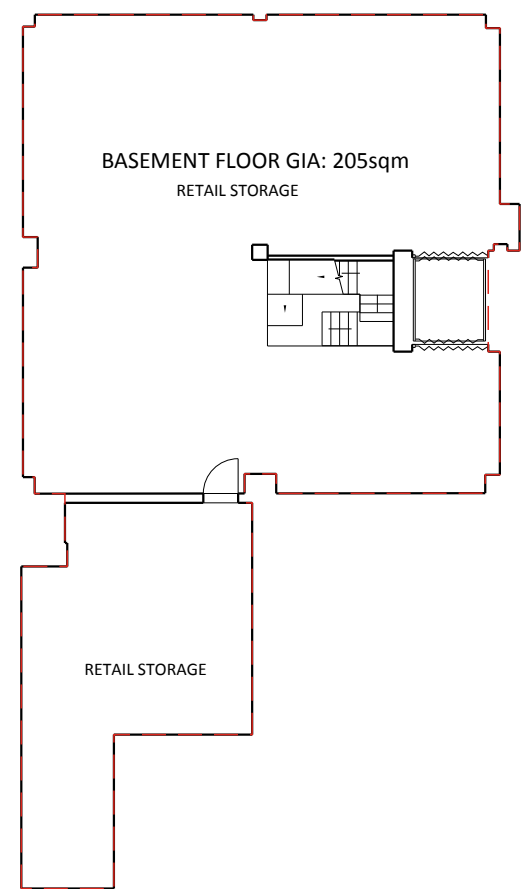
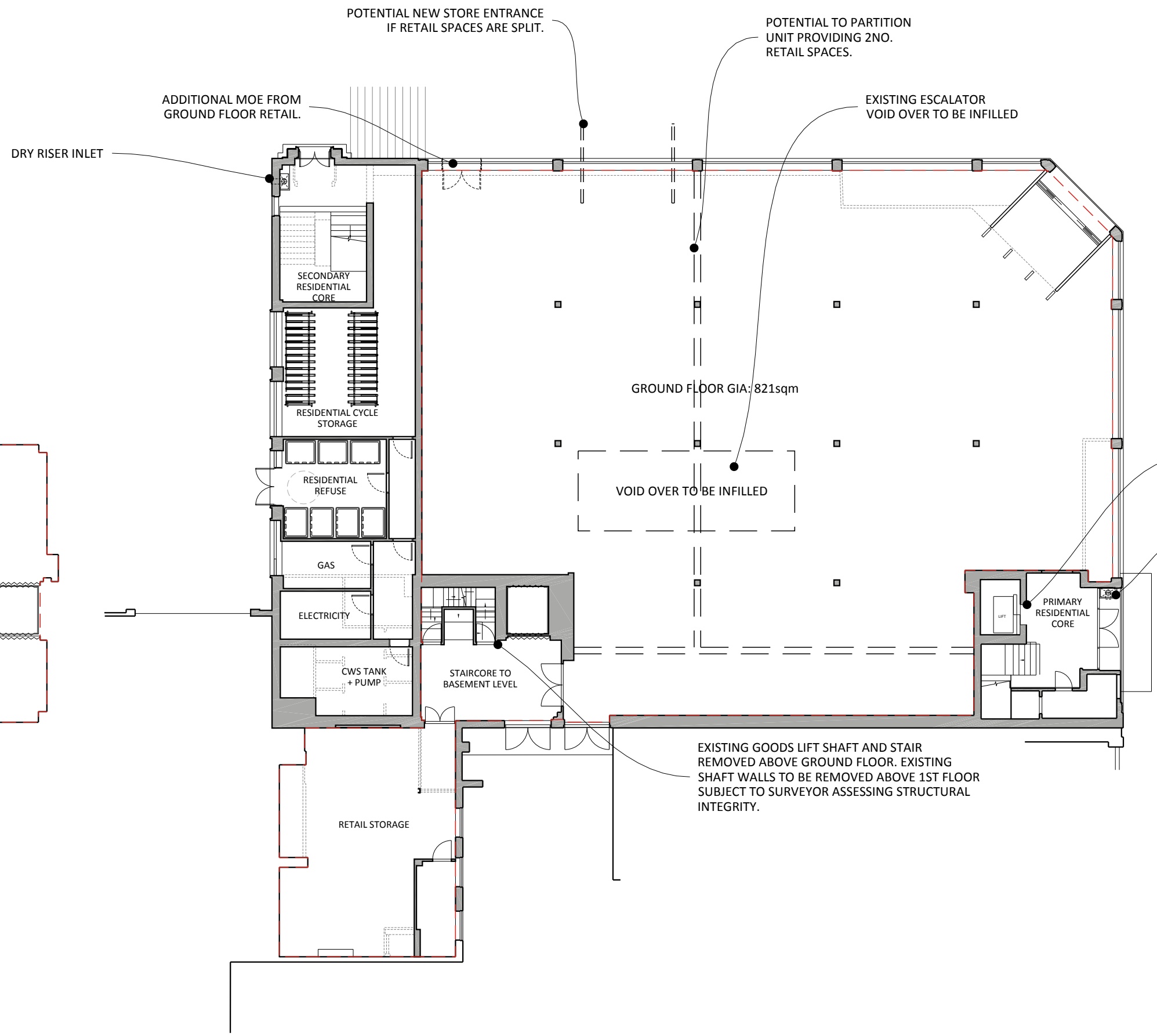

BASEMENT PLAN

GROUND FLOOR PLAN

NEW LIFT REQUIRED TO EXTEND TRAVEL UP TO PROPOSED 3RD FLOOR. EXISTING LIFT SHAFT TO BE SURVEYED IN DUE COURSE BY SPECIALIST.

DRY RISER INLET

PLANNING

REV	DATE	NOTE	IN

Project
RETAIL AND RESIDENTIAL DEVELOPMENT
 26 STONEHILLS
 WELWYN GARDEN CITY

Title
PROPOSED BASEMENT & GROUND FLOOR PLANS

Scale 1:200 @ A3	Date MAY 2019
Drawn JT	Checked RC
Drawing Number 7654/P101	Revision -

Saunders
 Architecture + Urban Design