

Existing Basement Floor Plan

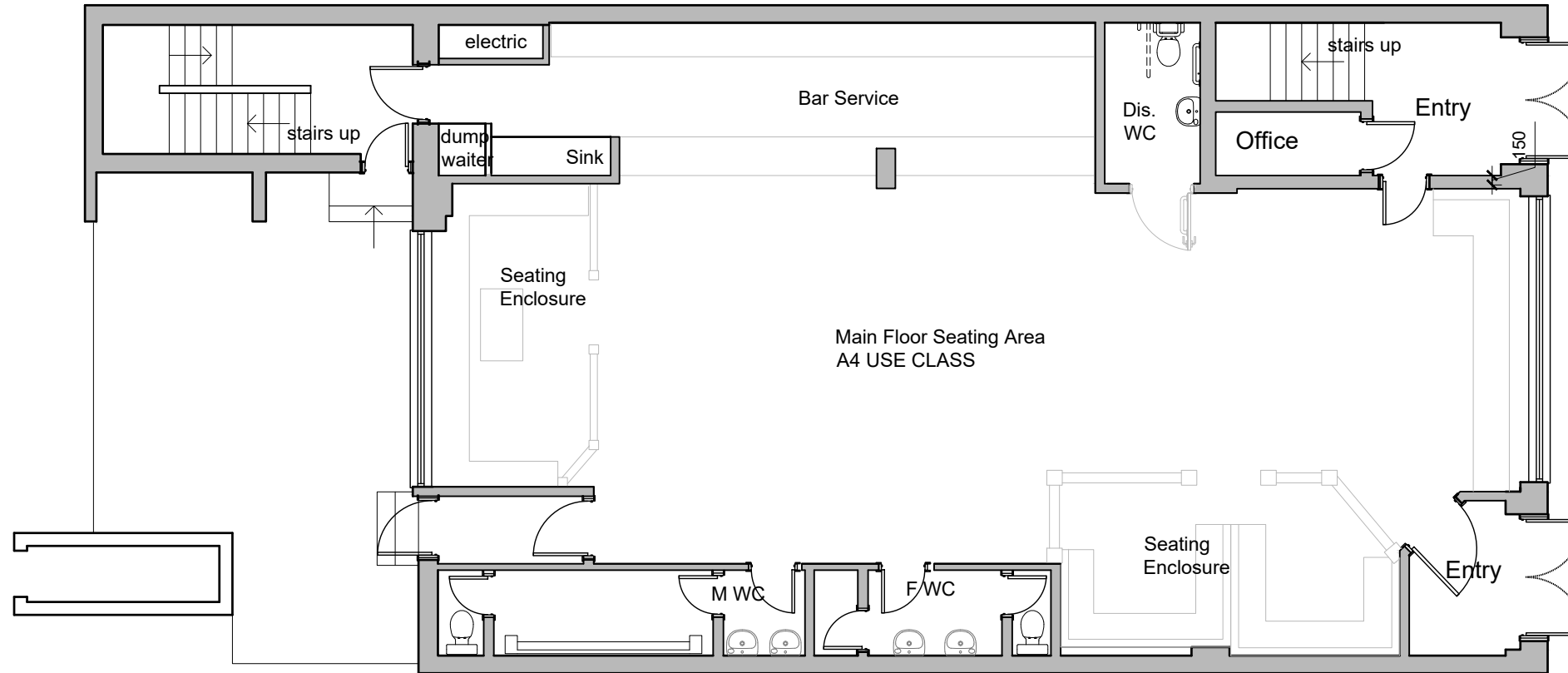

Existing Ground Floor Plan

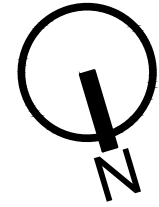

- WALLS / CEILINGS LEGEND:
- EXISTING WALLS / CEILINGS
  - WALLS / PARTITION TO BE REMOVED
  - PROPOSED WALLS / CEILINGS
- LINES / HATCHES LEGEND:
- REMOVING INTERVENTIONS
  - PROPOSED INTERVENTIONS



- Notes
- 1- This drawing is not for construction
  - 2- All Dimension are in millimeters
  - 3- All dimensions are to be checked on site and the Architect is to be inform of any discrepancies before construction commences
  - 4- All references to drawings refer to current revision of that drawing
  - 5- The Copyright of this drawing belongs to ArchPI Ltd.

Rev.	Date	Revisions
<b>FOR PLANNING</b>		
 <b>ARCH</b> ARCHITECTURAL DESIGN STUDIO 33B Grand Parade, Green Lanes, Haringey, London, N4 1LG Tel: 0208 809 2320 - 0784241 0527 Web: www.archpl.co.uk		
Client		Mr Isa Demir
Project		The Parkway, Welwyn Garden City AL8 6JQ
Scale	1/100@A3	Date 07/2018
Drawn By	IM	Checked By AEC
Project No.	18048	Drawing No. A101
Drawing title		Existing Basement and Ground Floor Plan