

PROPOSED GROUND FLOOR PLAN

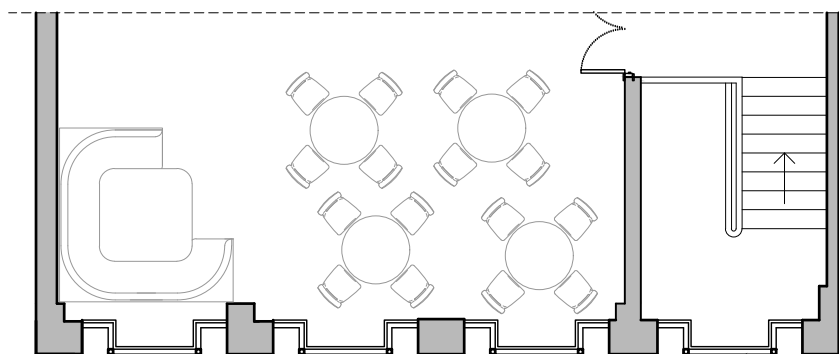

PROPOSED FIRST FLOOR PLAN

steel framed bays to be repainted white and areas of damage repaired and restored. dbl. glazed units to be fitted throughout as required.

- WALLS / CEILINGS LEGEND:**
- EXISTING WALLS / CEILINGS
  - WALLS / PARTITION TO BE REMOVED
  - PROPOSED WALLS / CEILINGS
- LINES / HATCHES LEGEND:**
- REMOVING INTERVENTIONS
  - PROPOSED INTERVENTIONS



Proposed Front Elevation

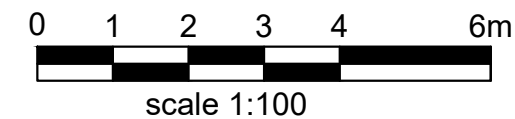

- Notes**
- 1- This drawing is not for construction
  - 2- All Dimension are in millimeters
  - 3- All dimensions are to be checked on site and the Architect is to be inform of any discrepancies before construction commences
  - 4- All references to drawings refer to current revision of that drawing
  - 5- The Copyright of this drawing belongs to ArchPI Ltd.

Rev.	Date	Revisions
<b>FOR PLANNING</b>		
 <b>ARCH</b> ARCHITECTURAL DESIGN STUDIO 33B Grand Parade, Green Lanes, Haringey, London, N4 1LG Tel: 0208 809 2320 - 0784241 0527 Web: www.archpl.co.uk		
Client		Mr Isa Demir
Project		The Parkway, Welwyn Garden City AL8 6JQ
Scale	1/100@A3	Date 07/2018
Drawn By	IM	Checked By AEC
Project No.	Drawing No.	Revision
18048	A102	-
Drawing title Propsoed Ground and First Floor Level, and Front Elevation		