

Existing First Floor Plan

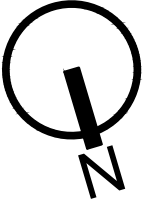

- WALLS / CEILINGS LEGEND:**
- EXISTING WALLS / CEILINGS
 - WALLS / PARTITION TO BE REMOVED
 - PROPOSED WALLS / CEILINGS
- LINES / HATCHES LEGEND:**
- REMOVING INTERVENTIONS
 - PROPOSED INTERVENTIONS

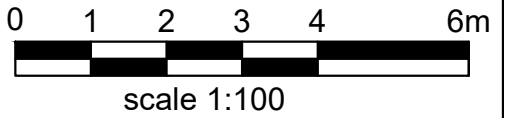

- Notes**
- 1- This drawing is not for construction
 - 2- All Dimension are in millimeters
 - 3- All dimensions are to be checked on site and the Architect is to be inform of any discrepancies before construction commences
 - 4- All references to drawings refer to current revision of that drawing
 - 5- The Copyright of this drawing belongs to ArchPI Ltd.

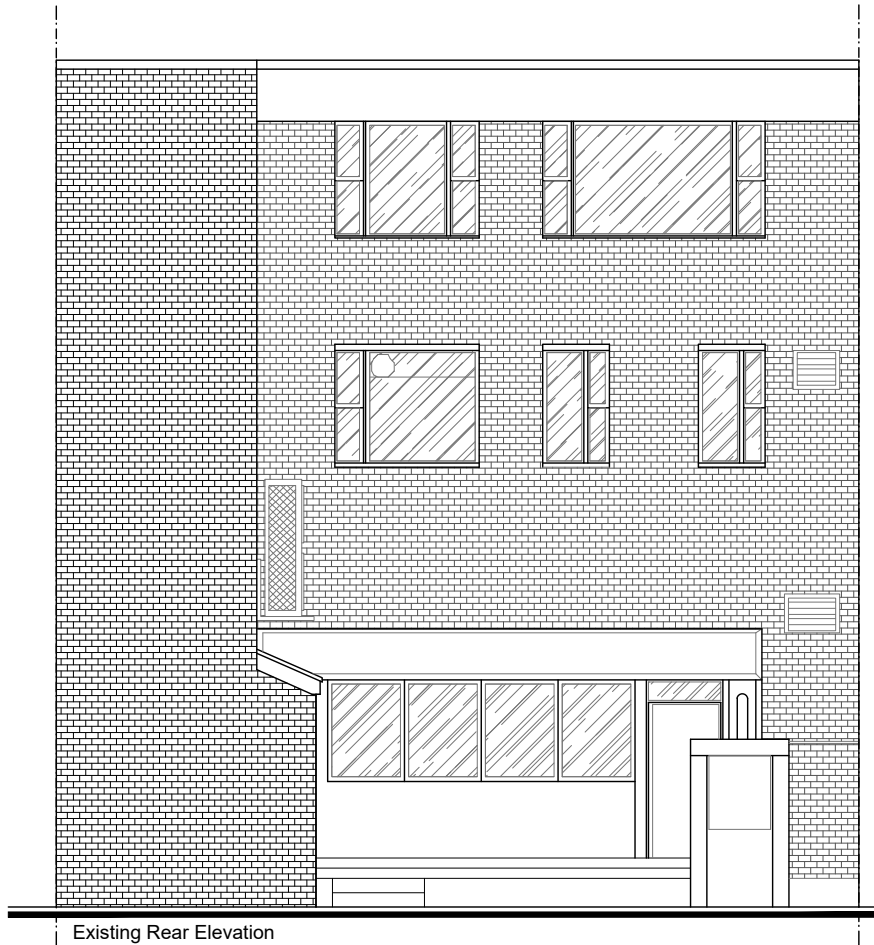

Existing Rear Elevation

Rev.	Date	Revisions
FOR PLANNING		
 ARCH ARCHITECTURAL DESIGN STUDIO 33B Grand Parade, Green Lanes, Haringey, London, N4 1LG Tel: 0208 809 2320 - 0784241 0527 Web: www.archpl.co.uk		
Client		Mr Isa Demir
Project		The Parkway, Welwyn Garden City AL8 6JQ
Scale	1/100@A3	Date 07/2018
Drawn By	IM	Checked By AEC
Project No.	Drawing No.	Revision
18048	A102	-
Drawing title Existing First Floor Plan and Rear Elevation		