

First Floor Plan

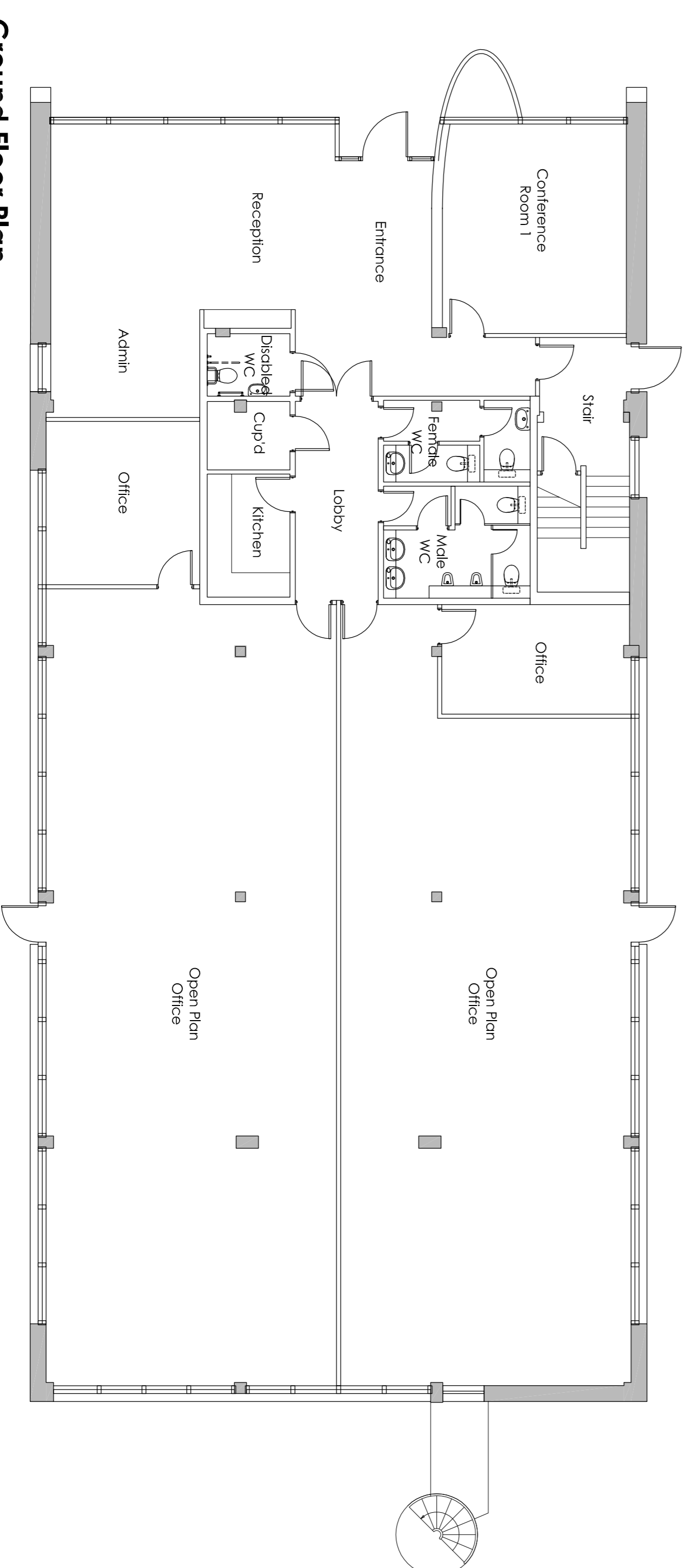

Ground Floor Plan

EXISTING DRAWING

Author: 02.12.2016 JMG
Date: 25.10.2016 JMG

Title block notes entered.

CLIENT: Sky New Homes Ltd

PROJECT: 37 Broodwater Road, Welwyn Garden City,

DRAWING: Existing Ground & First Floor Plans

SCALE: 1:100 @ A1 DRAWN: JMG DATE: 25.10.2016

STUDIO 11 ARCHITECTURE LTD, KEYSTONE INNOVATION CENTRE, CROFTON ROAD, HETHERING, B24 1JZ
T: 01945 467339 E: design@studio11architecture.co.uk W: www.studio11architecture.co.uk
OFFICES: THE STAMBOURNE, LINCOLN, LINCOLNSHIRE LN6 7TS THE ROUNDHOUSE, WISBECH, CAMBRIDGESHIRE CB35 9EF
KEYSTONE INNOVATION CENTRE, HETHERING, NORFOLK IP24 1JZ

