

Broadwater Road

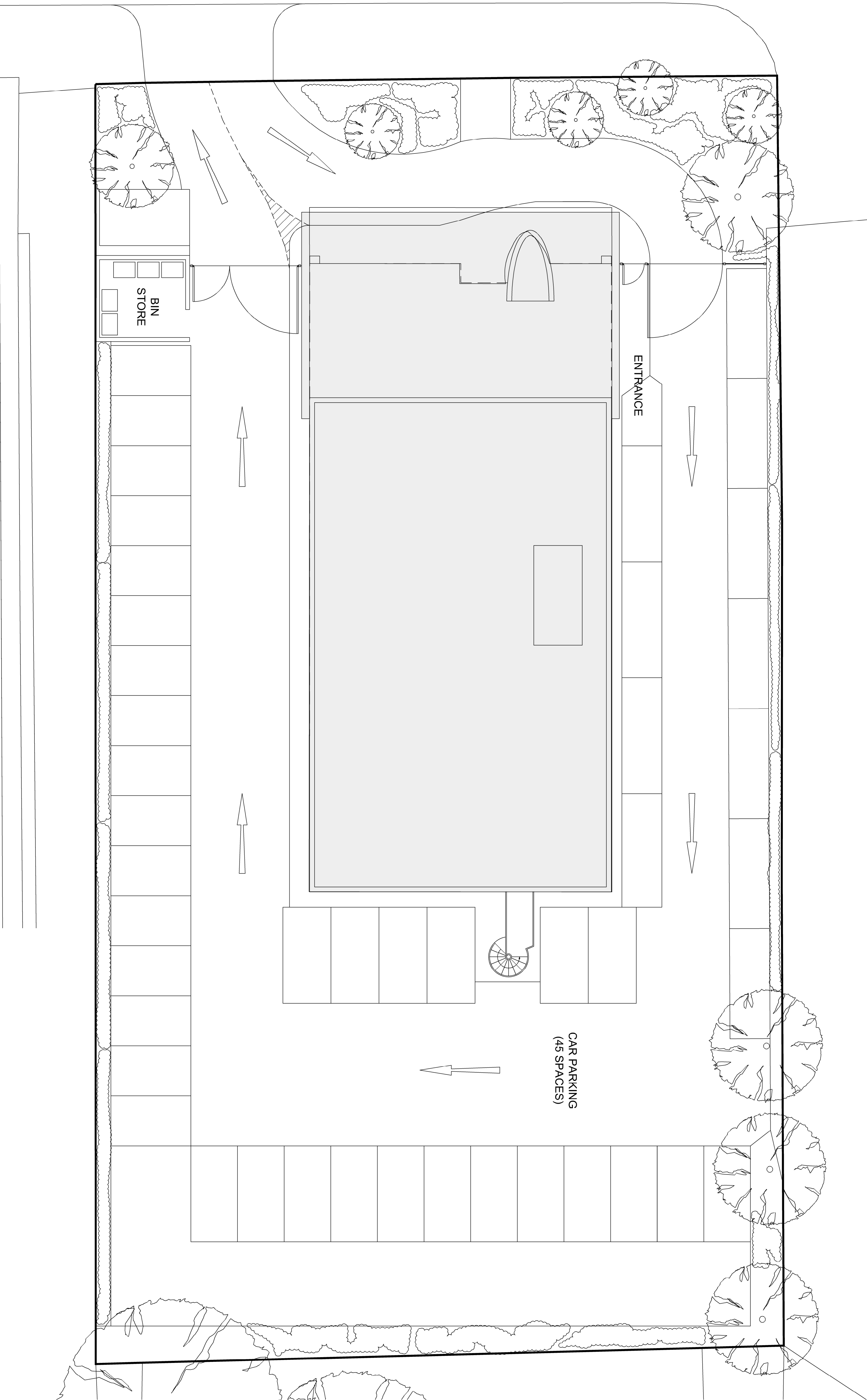

EXISTING
DRAWING

A
Revision
07.12.2016
JMG
Date
02.11.2016
Description
Title block notes revised.

CLIENT
Stoy New Homes Ltd

PROJECT
37 Broadwater Road, Welwyn Garden City.

DRAWING
Existing Site Plan

SCALE
1:100 @ A1
DRAWN
CLH
DATE
02.11.2016

312.AS.03

STUDIO 11
architecture

