

elevations
1:50

front

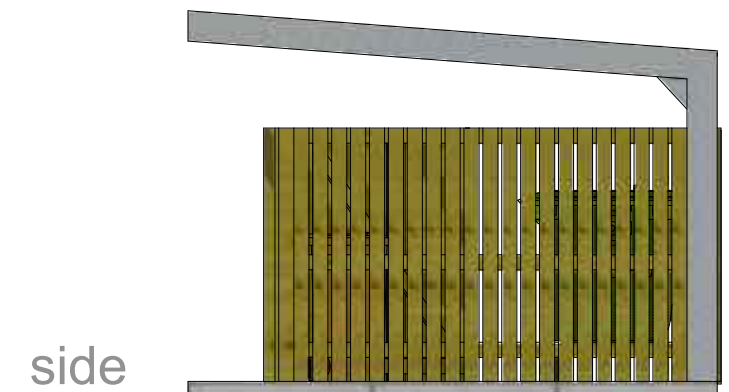

rear

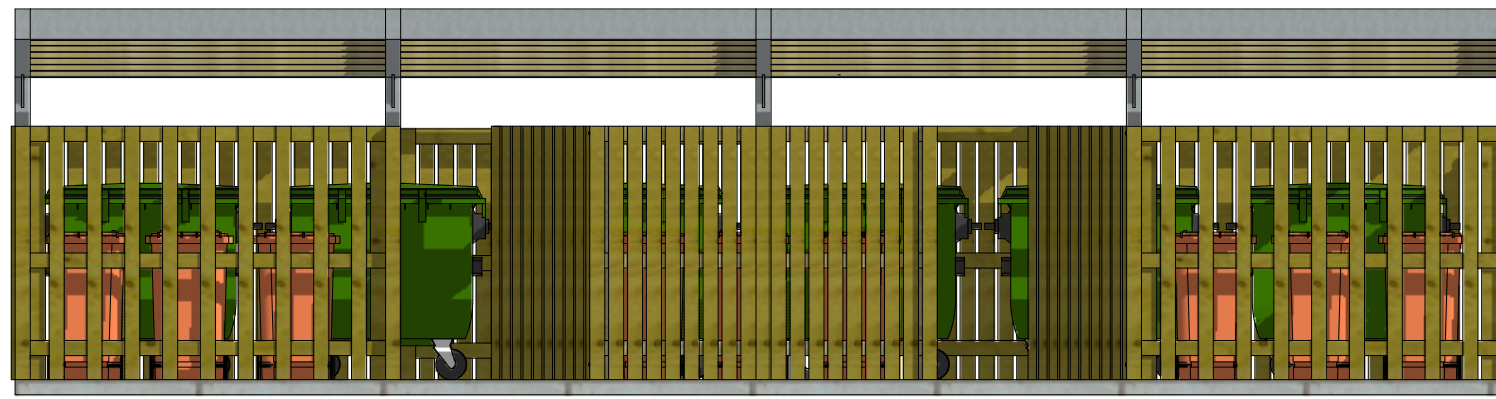
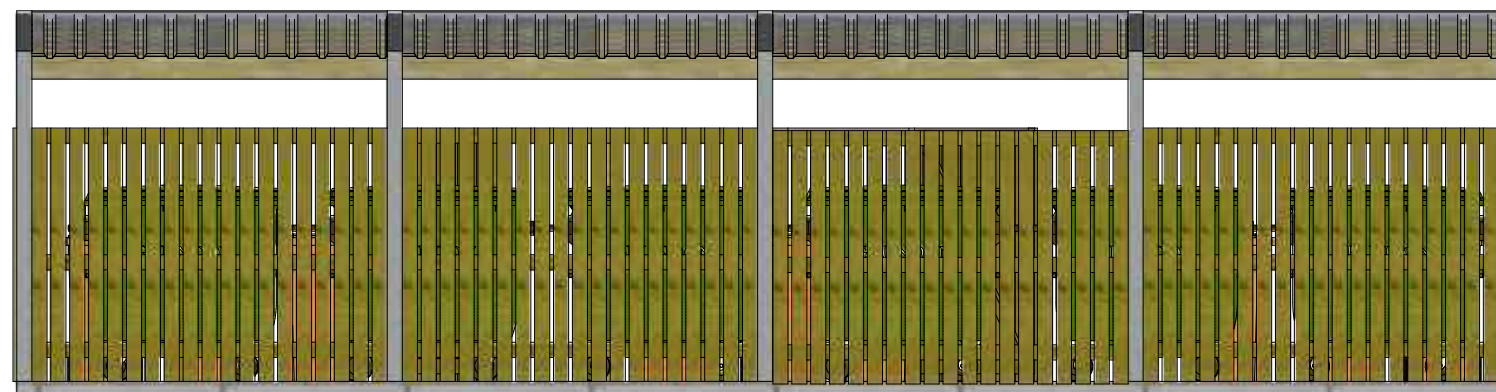

**BRIFFA PHILLIPS
ARCHITECTS**
19/21 Holywell Hill
St Albans
Herts AL1 1EZ

PROPOSED BIN STORE
@ 37 Broadwater Road,
Welwyn Garden City AL7 3AX

Planning Condition No 6
Ref No: 6/2016/2497/MAJ

CLIENT
Bishopswood Estates

PLANNING
Project No 1583

DRAWN BY
MB | MO

ISSUE
17/01/2018

DRAWING TITLE
BIN STORE
PLANS &
ELEVATIONS

1:50 @ A3

1.0.0