

**NORTH ELEVATION**  
SCALE: 1:50 @ A0

REAR ENTRANCE BUILT IN EARLY 2009 ACCORDING TO CONSENT N6/2004/1136/FP. WELWYN AUTHORITY CONSIDERS THE WORKS UNLAWFUL BECAUSE PRE-COMMENCEMENT CONDITIONS WERE NOT DISCHARGED. A SEPERATE APPLICATION HAS BEEN SUBMITTED TO REGULARISE THESE WORKS.



**EAST ELEVATION**  
SCALE: 1:50 @ A0

REAR ENTRANCE BUILT IN EARLY 2009 ACCORDING TO CONSENT N6/2004/1136/FP. WELWYN AUTHORITY CONSIDERS THE WORKS UNLAWFUL BECAUSE PRE-COMMENCEMENT CONDITIONS WERE NOT DISCHARGED. A SEPERATE APPLICATION HAS BEEN SUBMITTED TO REGULARISE THESE WORKS.

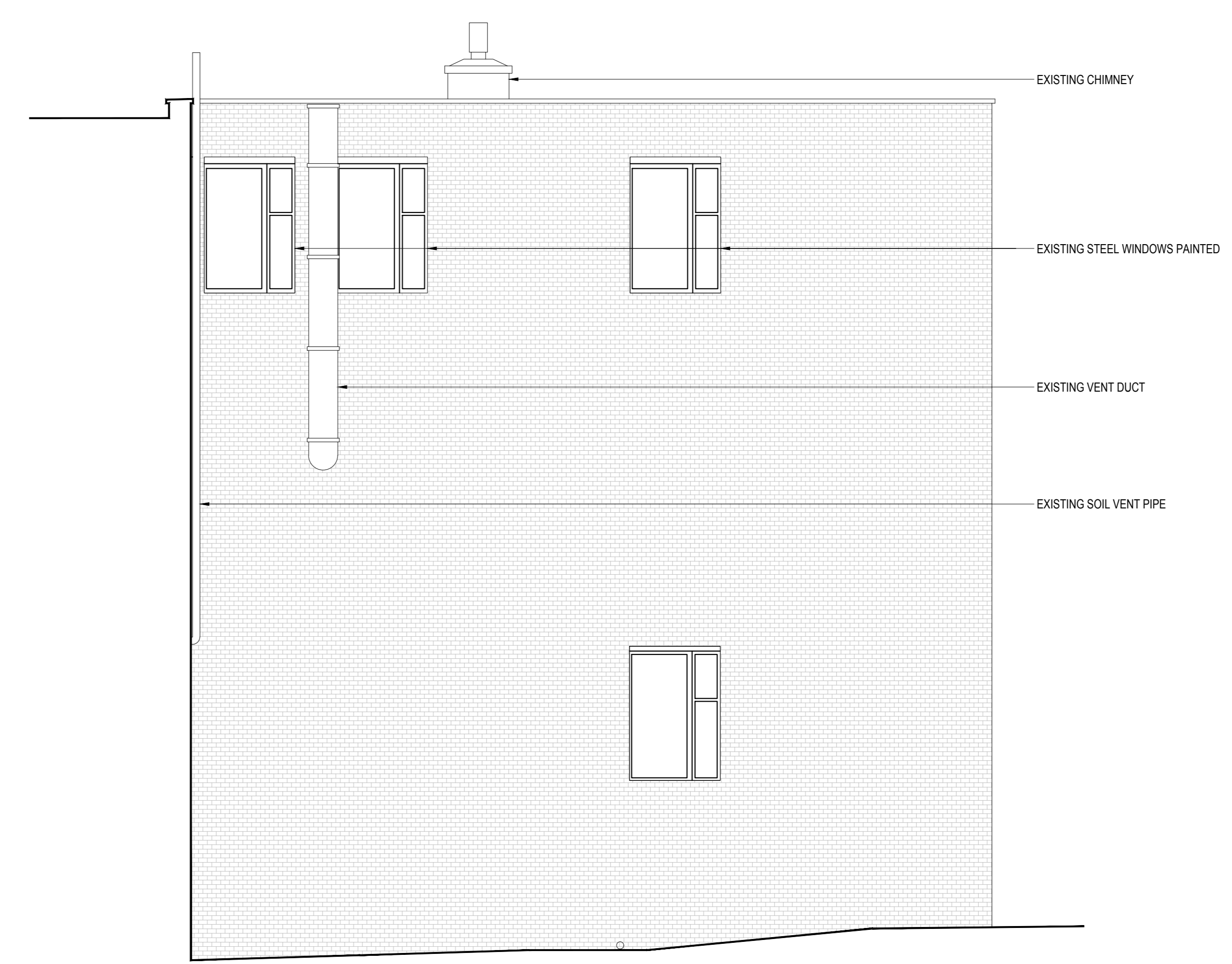

**REAR COURTYARD SOUTH ELEVATION**  
SCALE: 1:50 @ A0