

This scheme is subject to town planning and all other necessary consents. Dimensions, areas and levels where given are only approximate and subject to site survey. All dimensions are to be checked on site. All feasibility studies are subject to full site survey. This drawing is to be read in conjunction with all relevant consultants and/or specialists drawings/documents and any discrepancies or variations are to be notified to the architect in writing before the affected work commences. All queries relating to design of structural elements are to be referred to the structural engineering consultant for resolution. The workmanship and materials of all trades and building operations shall comply with the recommendations of British Standards (BS)800 parts 1-6, inclusive and with Approved Document 1 to support Regulation 7 1999 edition (incorporating 2000 amendments) of the Building Regulations 2010. All design and construction is to be in accordance with the Construction (Design and Management) Regulations 2015.

Rev	Date	Description	By
A	11.07.2017	Planting and driveway revised	SR

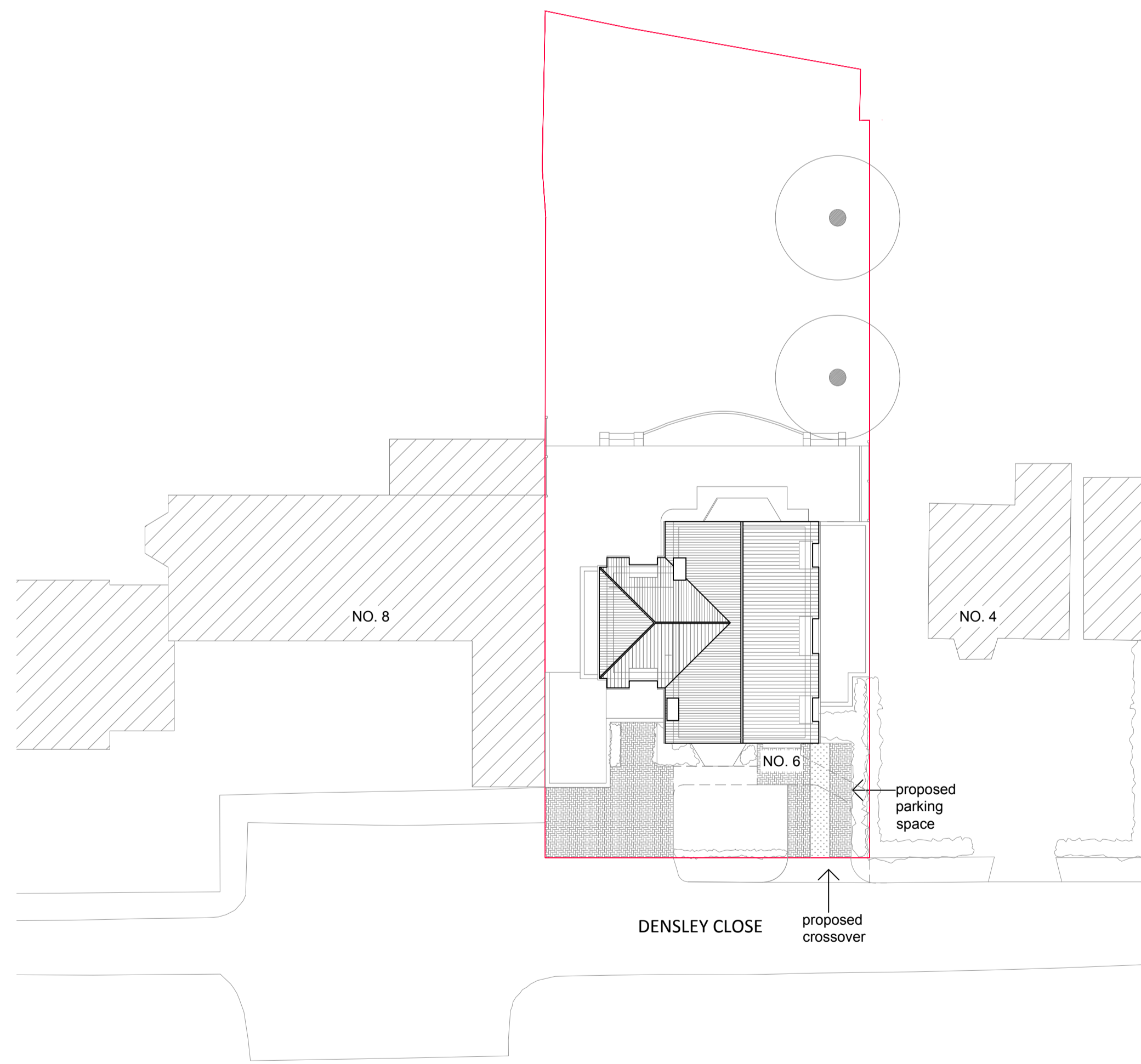
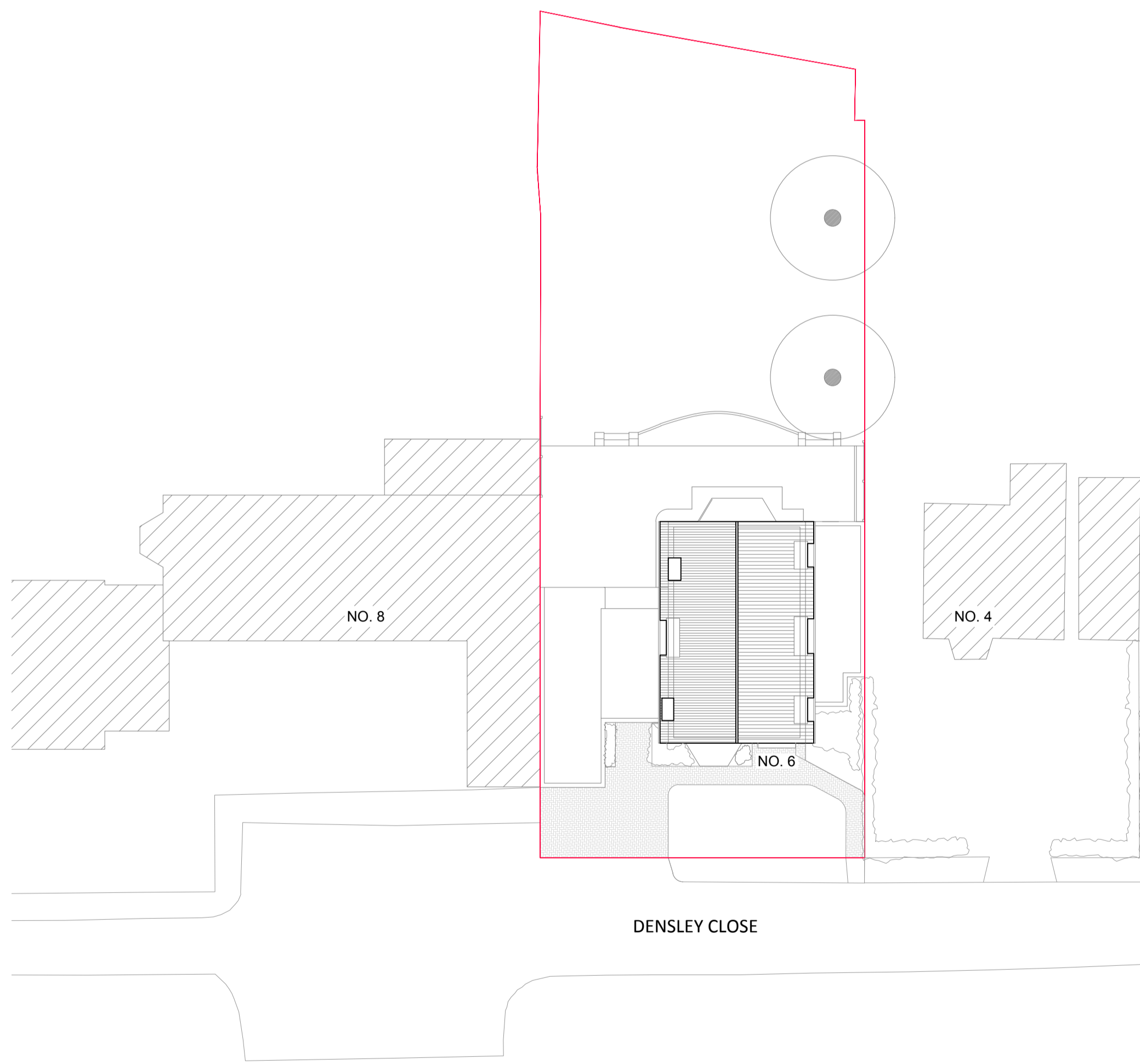
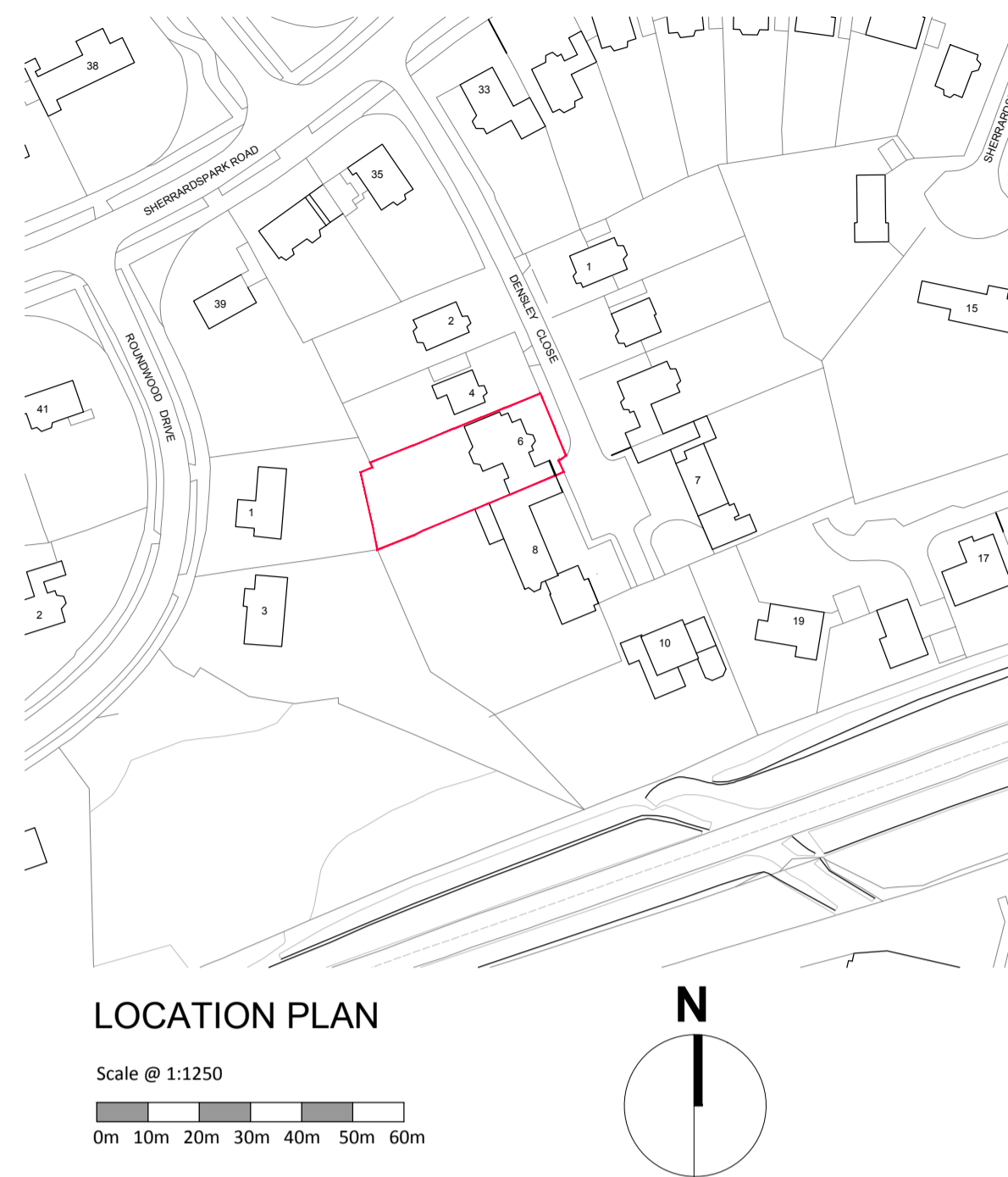

# Louis de Soissons

## ARCHITECTS

Hertfordshire Office: Shoot Lodge, Lawrence End Road, Wotton Green LU2 8PH.  
 London Office: Oriol Buildings, 10 Margaret Street, London W1W 8RL.  
 T. 020 7979 2027 | London Office | T. 01438 830033 | Hertfordshire Office

### PLANNING

Client  
**MR TREVOR**

Project  
**6 DENSLEY CLOSE  
 WELWYN GARDEN CITY  
 AL8 7JX**

Drawing Title  
**LOCATION AND BLOCK PLAN**

Drawn	Date	Checked	Scale @ A1
SR	MARCH 2017	MH	1:1250 & 200
Job No	Drawing No	Revision	Note
2017-20	PL001	A	DO NOT SCALE

