

This scheme is subject to Town Planning and all other necessary consents. Dimensions, areas and levels where given are only approximate and subject to site survey. All dimensions are to be checked on site. All feasibility studies are subject to full site survey. This drawing is to be read in conjunction with all relevant consultants and/or specialists drawings/documents and any discrepancies or variations are to be notified to the architect in writing before the affected work commences. All queries relating to design of structural elements are to be referred to the structural engineering consultant for resolution. The workmanship and materials of all trades and building operations shall comply with the recommendations of British Standards (BS)800 parts 1-16, inclusive and with Approved Document to support Regulation 7 1999 edition (incorporating 2000 amendments) of the Building Regulations 2010. All design and construction is to be in accordance with the Construction (Design and Management) Regulations 2015.

Rev	Date	Description	By
-----	------	-------------	----

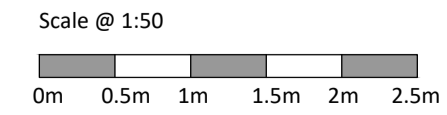
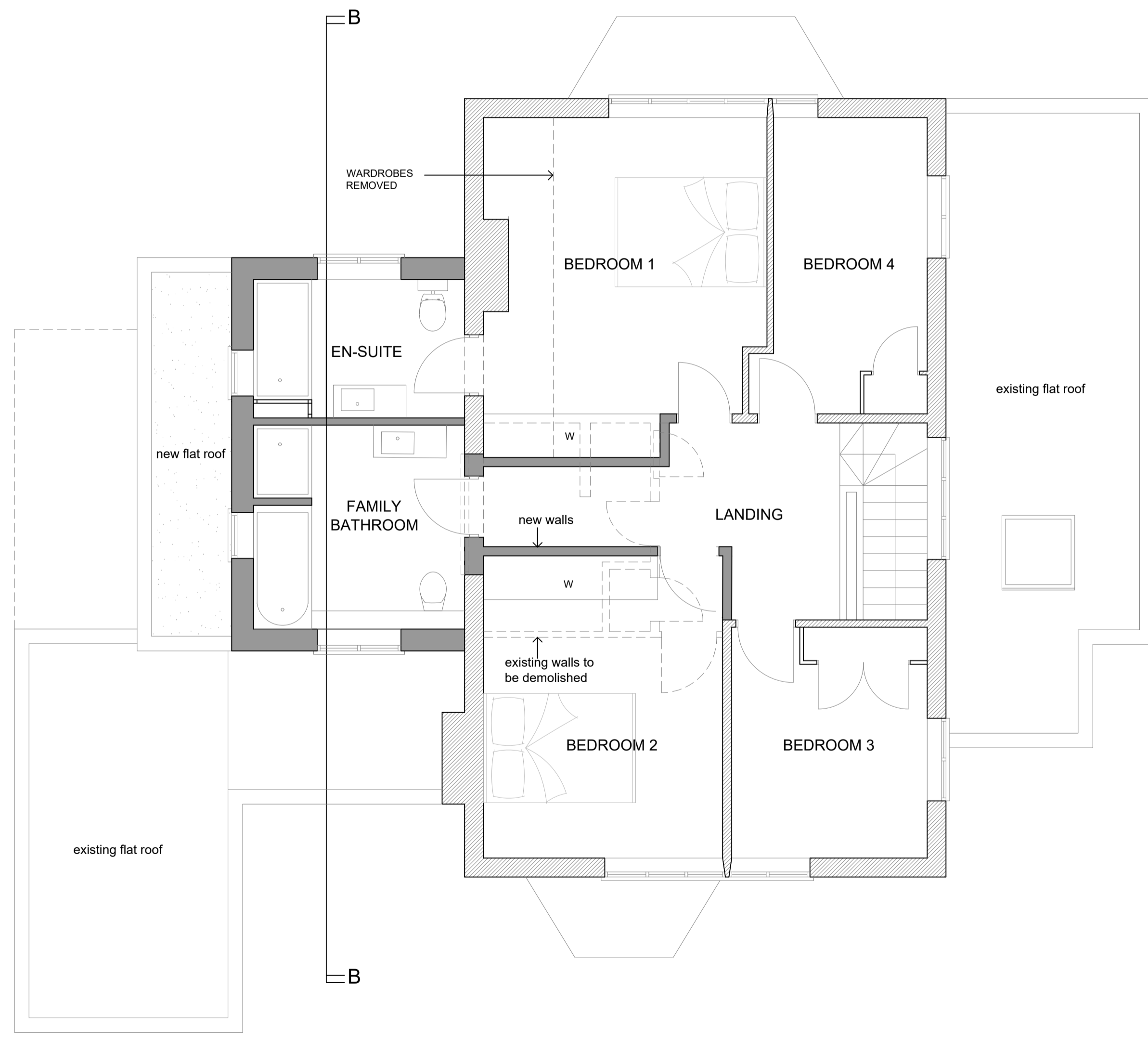
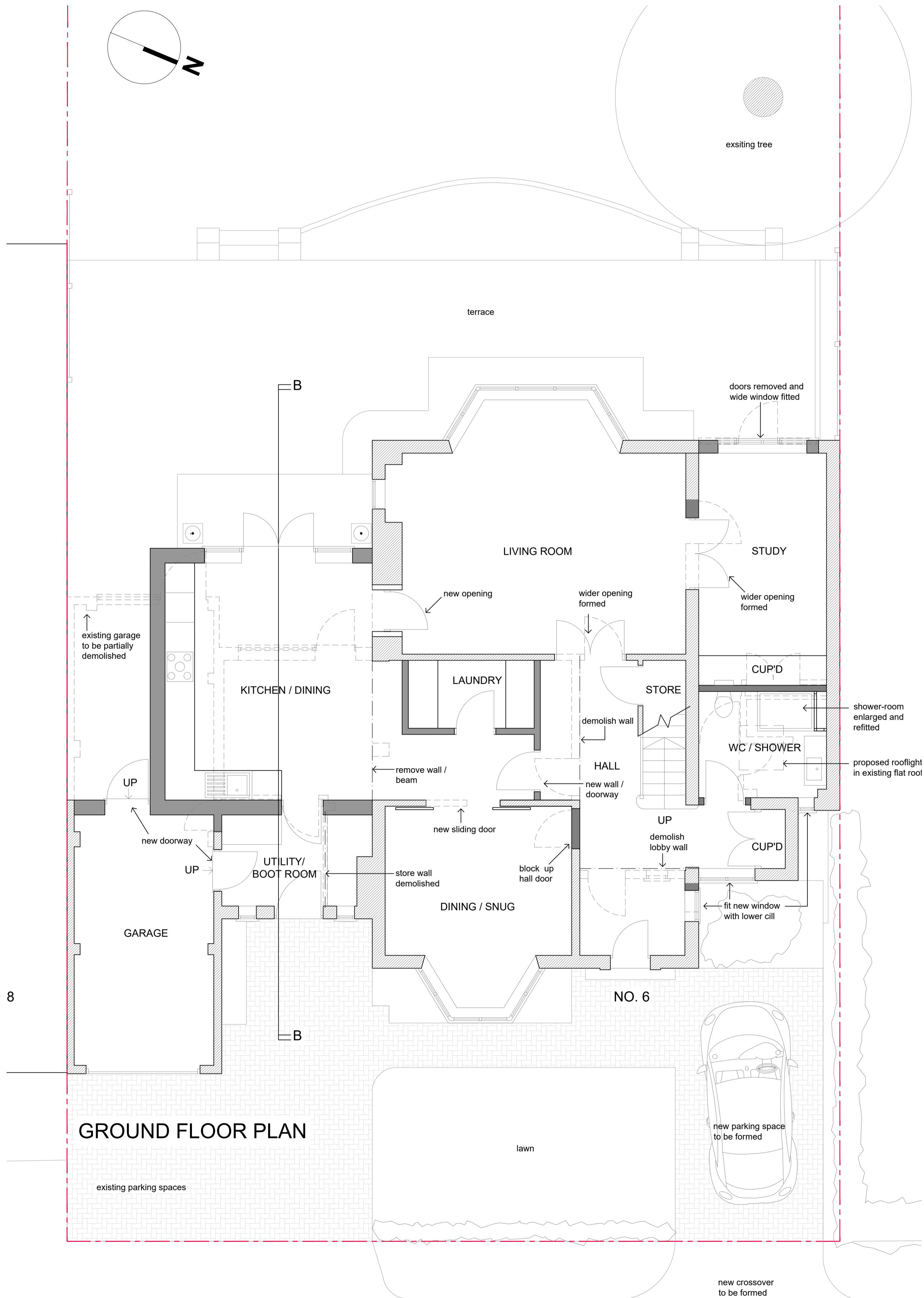

**Louis de Soissons**  
ARCHITECTS

Herfordshire Office: Shaft Lodge, Lawrence End Road, Wotton Green LU2 8PH.  
London Office: Oriol Buildings, 10 Margaret Street, London W1W 8RL.  
T. 020 7979 2027 | London Office | T. 01438 833003 | Herfordshire Office

**PLANNING**

Client  
**MR TREVOR**

Project  
**6 DENSLEY CLOSE  
WELWYN GARDEN CITY  
AL8 7JX**

Drawing Title  
**PROPOSED GROUND AND  
FIRST FLOOR PLAN**

Drawn	Date	Checked	Scale @ A1
SR	MAY 2017	MH	1:50
Job No	Drawing No	Revision	Note
2017-20	PL102		