

PLANNING FILES

49, HOWARDSGATE, W.G.C.

N6/079/89

3/3

THE CONTRACTOR IS TO CHECK ALL DIMENSIONS ON SITE AND REPORT ALL DISCREPANCIES TO THE ARCHITECT

E redrawn incorporating revised layout/new extension 6.12.88 AJB

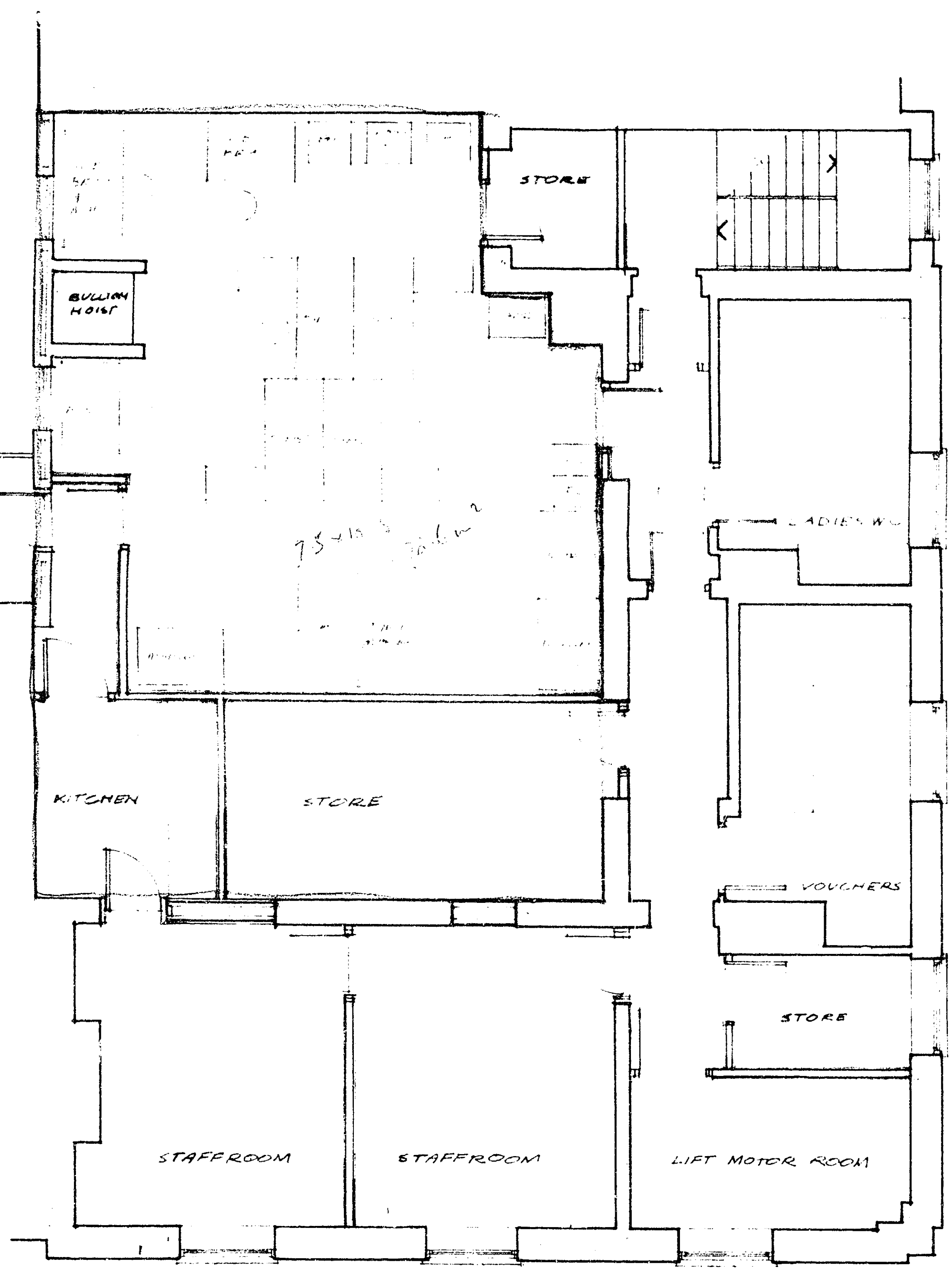

SECOND FLOOR PLAN

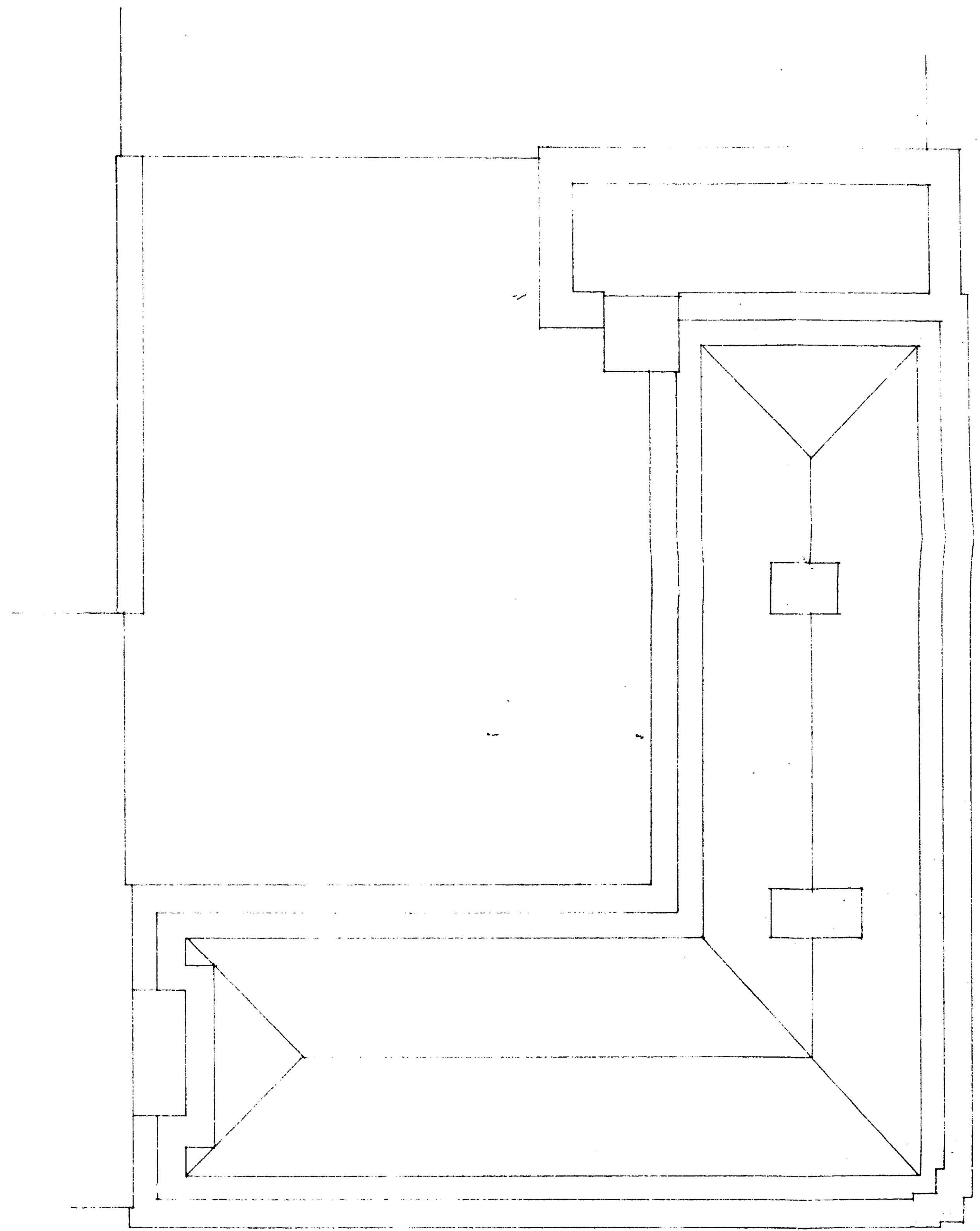

ROOF PLAN

WELWYN HATFIELD D.C.
TOWN & COUNTRY PLANNING ACT 1968
PLAN REFERRED TO IN CONSENT REPORT
Date 23 JAN 1989

OFFICE COPY

WELWYN HATFIELD D.C.
23 JAN 1989
N6/079/89

Scale 1:50
2158/102

LLOYDS BANK
WELWYN GARDEN CITY
SECOND FLOOR &
ROOF PLANS

Regional Architect London (West)
Lloyds Bank Plc
Box House 42-46, Minories
London EC3N 1DY
01 488 1701

A1 A2 A3 A4 A4 A4 A4 A4 A3 A2 A1

THE CONTRACTOR IS TO CHECK ALL DIMENSIONS ON SITE AND REPORT ALL DISCREPANCIES TO THE ARCHITECT

D redrawn, incorporating revised scheme 0-12-88 RJB

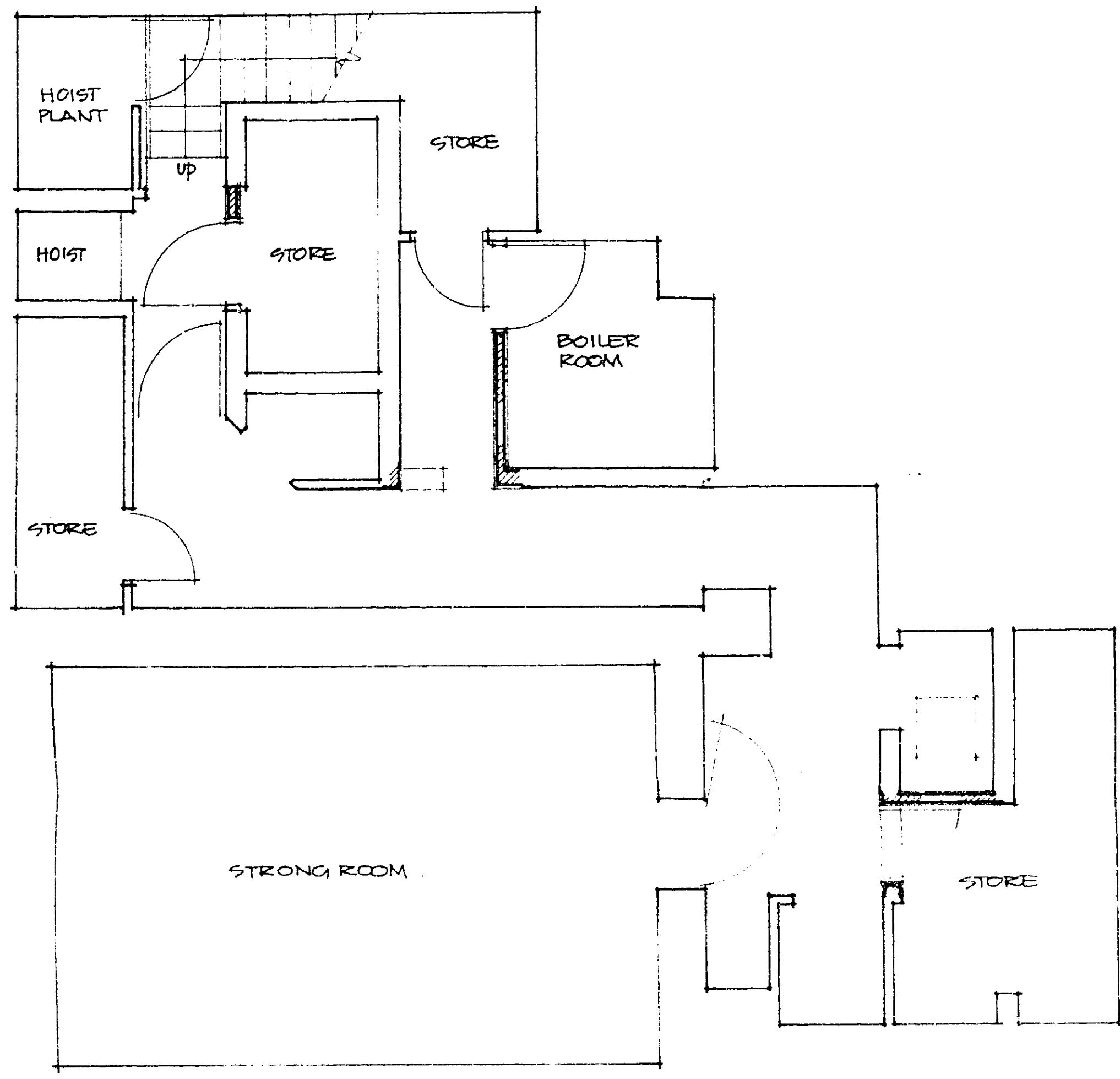

• BASEMENT •

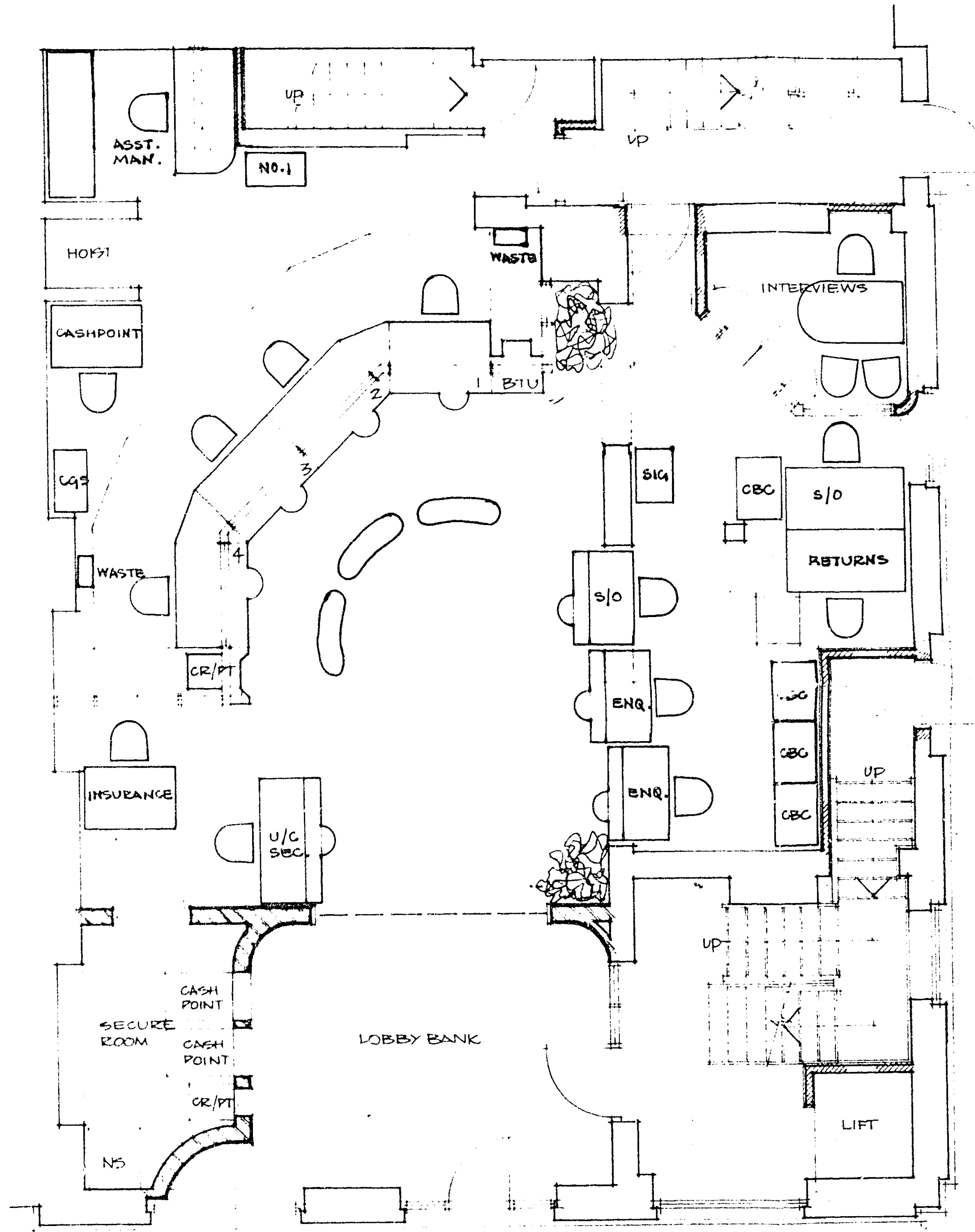

• GROUND FLOOR •

WELWYN HATFIELD DC
TOWN & COUNTRY PLANNING ACT 1990
DEVELOPMENT ORDER TO IN CONSENT
23 JAN 1989

OFFICE COPY

WELWYN HATFIELD DC
RECEIVED 23 JAN 1989
N6/079/89

	30-11-88	approved
	date	AJB
	SCALE 1:50	drawn
	2158/100 D	
	drawing no.	

WELWYN
GARDEN
CITY
BASEMENT AND GROUND
FLOOR PLANS

Senior Area Architect (South East)
Lloyds Bank Plc
Box House 47-48 Minster
London EC3N 1DY
01 488 1701

A1 A2 A3 A4 A4 1 2 3 4 5 6 7 8 9 10 11 12 13 14 15 A4 A4 A3 A2 A1

THE CONTRACTOR IS TO CHECK ALL DIMENSIONS ON SITE AND REPORT ALL DISCREPANCIES TO THE ARCHITECT

Note -
 Sizes are approximate actual site dimensions must be taken prior to manufacture.

27 6 86 Modification A - Brass sign altered to individual illuminated letters
 DREG NOT CHANGED 6/88

C NEW ENTRANCE LIGHTS 17 11 88 AD
 D 22 6 89 - LOCK & SCREEN
 15 10 CHANGED

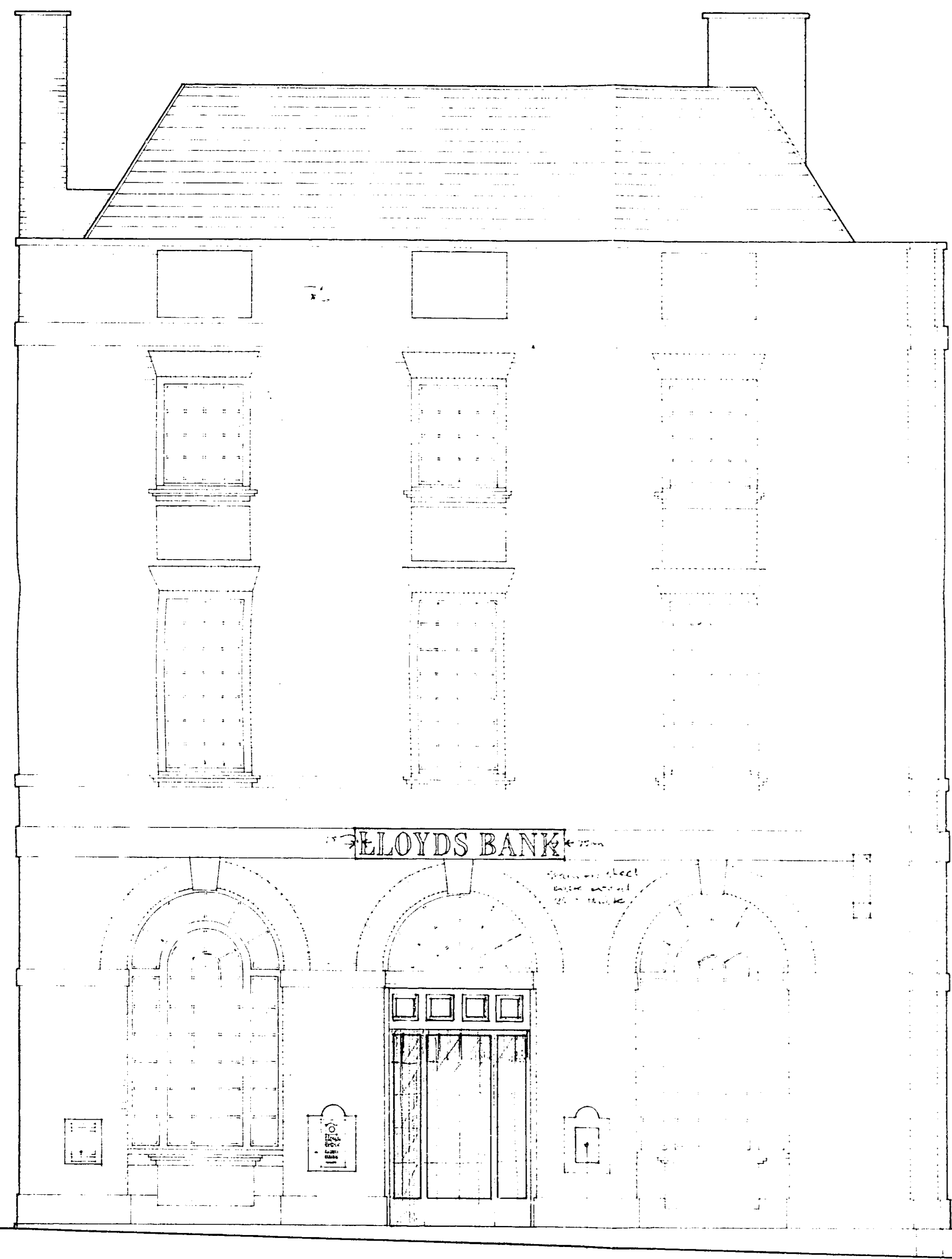

FRONT ELEVATION.
(TO HOWARDSGATE).

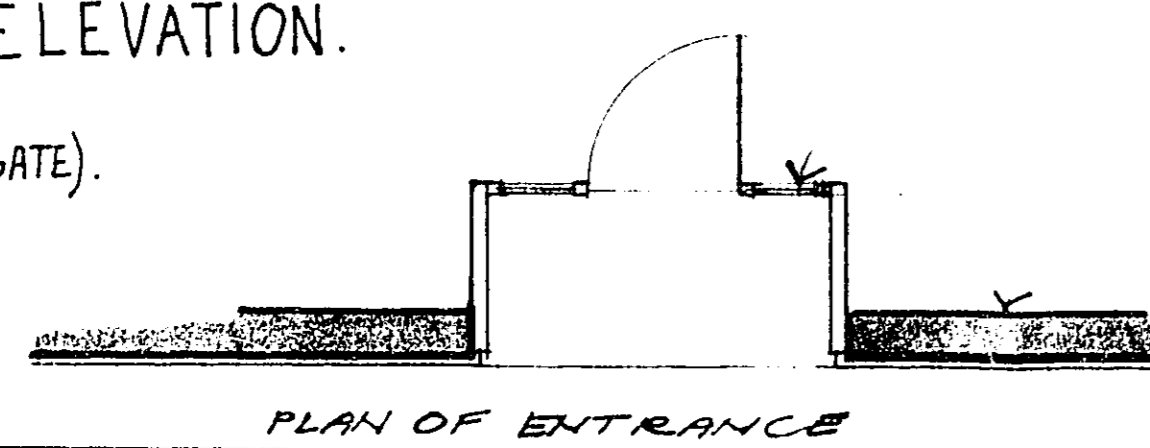

Relocated night safe with new B.M.A. panel.

New Composite Nameplate in B.M.A. with child composite name & branch name. Utilise existing B.M.A. surround to receive new composite plate.

HOURS OF OPENING PLATE ON EXISTING B.M.A. PLATE (EX-LETTER BOX PLATE)

NEW DOOR & FRAME FORMED BETWEEN EXISTING LEAVES

EXISTING LEAVE LEAVED DETACHED & FINED PERMANENTLY OPEN

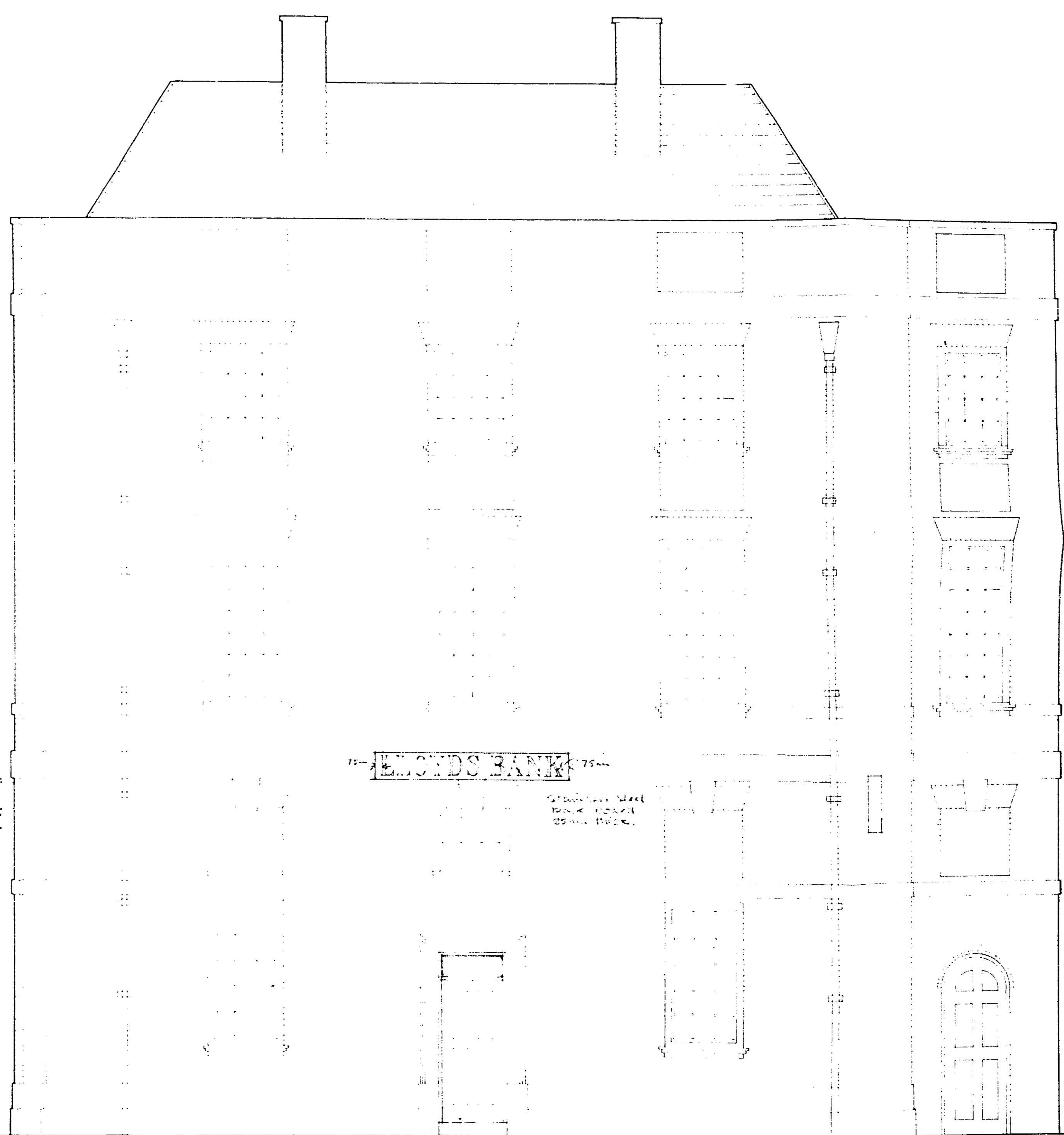

SIDE ELEVATION.
(TO STONEHILLS).

For info - see drawing 200, 201, 202, 203, 204, 205, 206, 207, 208, 209, 210, 211, 212, 213, 214, 215, 216, 217, 218, 219, 220, 221, 222, 223, 224, 225, 226, 227, 228, 229, 230, 231, 232, 233, 234, 235, 236, 237, 238, 239, 240, 241, 242, 243, 244, 245, 246, 247, 248, 249, 250, 251, 252, 253, 254, 255, 256, 257, 258, 259, 260, 261, 262, 263, 264, 265, 266, 267, 268, 269, 270, 271, 272, 273, 274, 275, 276, 277, 278, 279, 280, 281, 282, 283, 284, 285, 286, 287, 288, 289, 290, 291, 292, 293, 294, 295, 296, 297, 298, 299, 300, 301, 302, 303, 304, 305, 306, 307, 308, 309, 310, 311, 312, 313, 314, 315, 316, 317, 318, 319, 320, 321, 322, 323, 324, 325, 326, 327, 328, 329, 330, 331, 332, 333, 334, 335, 336, 337, 338, 339, 340, 341, 342, 343, 344, 345, 346, 347, 348, 349, 350, 351, 352, 353, 354, 355, 356, 357, 358, 359, 360, 361, 362, 363, 364, 365, 366, 367, 368, 369, 370, 371, 372, 373, 374, 375, 376, 377, 378, 379, 380, 381, 382, 383, 384, 385, 386, 387, 388, 389, 390, 391, 392, 393, 394, 395, 396, 397, 398, 399, 400, 401, 402, 403, 404, 405, 406, 407, 408, 409, 410, 411, 412, 413, 414, 415, 416, 417, 418, 419, 420, 421, 422, 423, 424, 425, 426, 427, 428, 429, 430, 431, 432, 433, 434, 435, 436, 437, 438, 439, 440, 441, 442, 443, 444, 445, 446, 447, 448, 449, 450, 451, 452, 453, 454, 455, 456, 457, 458, 459, 460, 461, 462, 463, 464, 465, 466, 467, 468, 469, 470, 471, 472, 473, 474, 475, 476, 477, 478, 479, 480, 481, 482, 483, 484, 485, 486, 487, 488, 489, 490, 491, 492, 493, 494, 495, 496, 497, 498, 499, 500, 501, 502, 503, 504, 505, 506, 507, 508, 509, 510, 511, 512, 513, 514, 515, 516, 517, 518, 519, 520, 521, 522, 523, 524, 525, 526, 527, 528, 529, 530, 531, 532, 533, 534, 535, 536, 537, 538, 539, 540, 541, 542, 543, 544, 545, 546, 547, 548, 549, 550, 551, 552, 553, 554, 555, 556, 557, 558, 559, 560, 561, 562, 563, 564, 565, 566, 567, 568, 569, 570, 571, 572, 573, 574, 575, 576, 577, 578, 579, 580, 581, 582, 583, 584, 585, 586, 587, 588, 589, 590, 591, 592, 593, 594, 595, 596, 597, 598, 599, 600, 601, 602, 603, 604, 605, 606, 607, 608, 609, 610, 611, 612, 613, 614, 615, 616, 617, 618, 619, 620, 621, 622, 623, 624, 625, 626, 627, 628, 629, 630, 631, 632, 633, 634, 635, 636, 637, 638, 639, 640, 641, 642, 643, 644, 645, 646, 647, 648, 649, 650, 651, 652, 653, 654, 655, 656, 657, 658, 659, 660, 661, 662, 663, 664, 665, 666, 667, 668, 669, 670, 671, 672, 673, 674, 675, 676, 677, 678, 679, 680, 681, 682, 683, 684, 685, 686, 687, 688, 689, 690, 691, 692, 693, 694, 695, 696, 697, 698, 699, 700, 701, 702, 703, 704, 705, 706, 707, 708, 709, 710, 711, 712, 713, 714, 715, 716, 717, 718, 719, 720, 721, 722, 723, 724, 725, 726, 727, 728, 729, 730, 731, 732, 733, 734, 735, 736, 737, 738, 739, 740, 741, 742, 743, 744, 745, 746, 747, 748, 749, 750, 751, 752, 753, 754, 755, 756, 757, 758, 759, 760, 761, 762, 763, 764, 765, 766, 767, 768, 769, 770, 771, 772, 773, 774, 775, 776, 777, 778, 779, 780, 781, 782, 783, 784, 785, 786, 787, 788, 789, 790, 791, 792, 793, 794, 795, 796, 797, 798, 799, 800, 801, 802, 803, 804, 805, 806, 807, 808, 809, 810, 811, 812, 813, 814, 815, 816, 817, 818, 819, 820, 821, 822, 823, 824, 825, 826, 827, 828, 829, 830, 831, 832, 833, 834, 835, 836, 837, 838, 839, 840, 841, 842, 843, 844, 845, 846, 847, 848, 849, 850, 851, 852, 853, 854, 855, 856, 857, 858, 859, 860, 861, 862, 863, 864, 865, 866, 867, 868, 869, 870, 871, 872, 873, 874, 875, 876, 877, 878, 879, 880, 881, 882, 883, 884, 885, 886, 887, 888, 889, 890, 891, 892, 893, 894, 895, 896, 897, 898, 899, 900, 901, 902, 903, 904, 905, 906, 907, 908, 909, 910, 911, 912, 913, 914, 915, 916, 917, 918, 919, 920, 921, 922, 923, 924, 925, 926, 927, 928, 929, 930, 931, 932, 933, 934, 935, 936, 937, 938, 939, 940, 941, 942, 943, 944, 945, 946, 947, 948, 949, 950, 951, 952, 953, 954, 955, 956, 957, 958, 959, 960, 961, 962, 963, 964, 965, 966, 967, 968, 969, 970, 971, 972, 973, 974, 975, 976, 977, 978, 979, 980, 981, 982, 983, 984, 985, 986, 987, 988, 989, 990, 991, 992, 993, 994, 995, 996, 997, 998, 999, 1000

New timber panelled door.

OFFICE COPY

WELWYN HATFIELD D.C.
 RECEIVED... 23 MAY 1989

N/6/079/89

AMENDMENT

January 1980
 date
 scale 1:50
 2/58/62 C
 drawing no.

Lloyds Bank Plc.
 Welwyn Garden City Branch.

Proposal - showing new illuminated signs, new front entrance & new side door.

Area Architect (South East)
 Lloyds Bank Plc.
 1st Floor, 42-46, Market Street, London EC3N 1EB
 01 488 1701

A1 A2 A3 A4 A4 0 2 5 6 7 8 12 14 15 16 A4 A4 A3 A2 A1