

EXISTING SHOPFRONT NOTES

- 01 EXISTING SHOPFRONT BRICK FACADE existing feature red brick wall.
- 02 EXISTING FIRST FLOOR SASH WINDOWS existing ashtons first floor windows.
- 03 EXISTING DOGS TRUST FASCIA SIGN neighbours box sign externally lit with cowl light.
- 04 EXISTING ASHTONS.CO.UK SIGN existing 150h sign 'ashtons' in green, '.co.uk' in black.
- 05 EXISTING DOGS TRUST SHOP FRONT neighbours shopfront window & stall riser.
- 06 EXISTING DOGS TRUST SHUTTER POST neighbours shopfront shutter guide post.
- 07 REPAINT EXISTING EDGE PILASTERS side columns repainted in neutral exterior grade paint to match existing high level column & cornice.
- 08 EXISTING ASHTONS LETTERBOX letter plate set into brick facade.
- 09 REPAINT EXISTING SHOPFRONT CORNICE ornate neutral shopfront cornice and capital detailing repainted in exterior grade paint to match existing full width.
- 10 EXISTING ASHTONS FASCIA PANEL 570h metal fascia pan in neutral finish.
- 11 EXISTING ASHTONS FASCIA SIGN existing 385h sign with logo in black and ashtons in green and all lettering & symbols in white.
- 12 EXISTING ASHTONS UNDER FASCIA PANEL 145h metal fascia pan in neutral finish set under second dentil.
- 13 EXISTING PAVEMENT existing grey paving slabs outside of shopfront line.

PROPOSED SHOPFRONT NOTES

- 14 NEW SHOPFRONT WINDOWS & FRAMES new 100w 50h aluminium top, bottom & vertical edge frames, with toughened safety glass windows and new glass entrance door to comply with current building regulations, frames powder coated colour RAL 7030 satin finish, include for black tiled stall riser under.
- 15 NEW ENTRANCE DOOR 900w 2100h glass door with satin stainless steel dorma patch fittings and ironmongery, & new stainless steel threshold floor plate and newly formed ramp 65h 800d 1200w at 1:12 gradient with anti slip light beige tiles ramped up to suit angled pavement for flush level door access.
- 16 NEW LOBBY SIDE RETURN & CUPBOARD form new exterior grade construction side return wall with timber face panels and raised moulded trims, painted RAL 7030 exterior gloss finish, include for forming internal cupboard return to create post cupboard to suit existing letter plate in adjacent side wall.

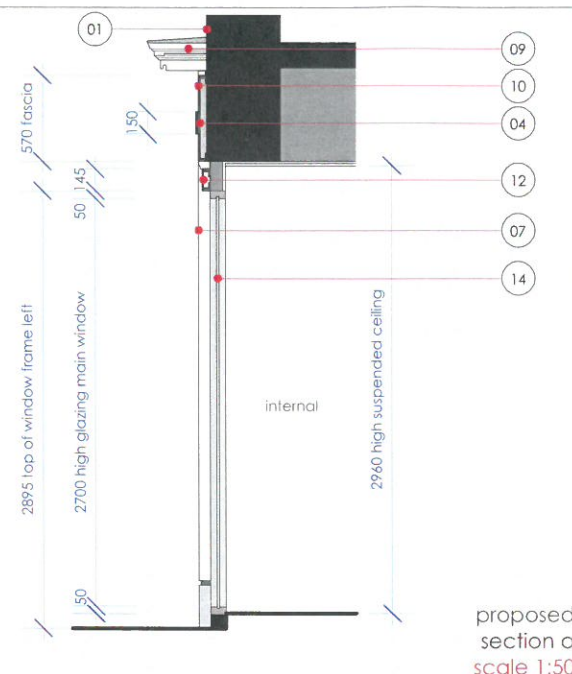

proposed section a scale 1:50

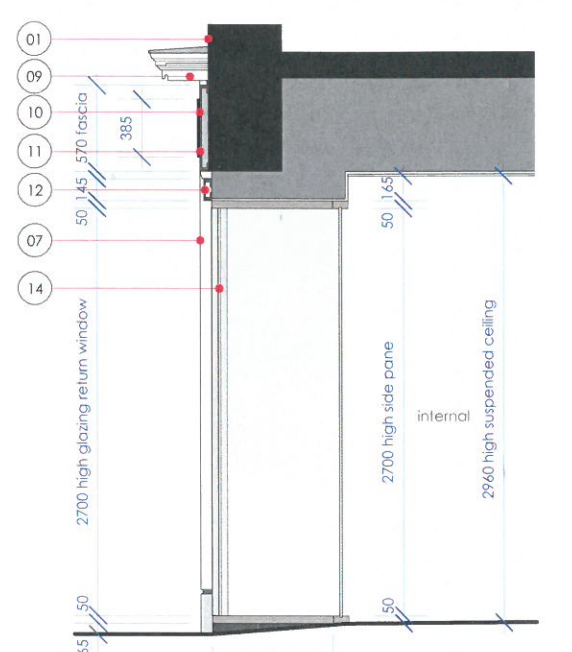

proposed section b scale 1:50

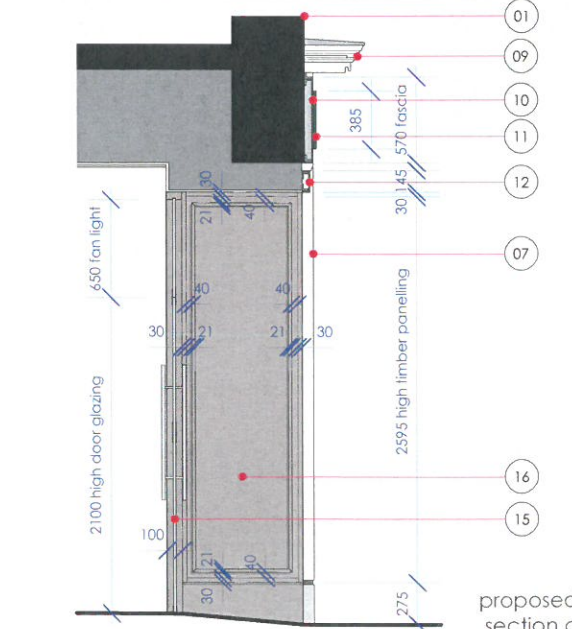

proposed section c scale 1:50

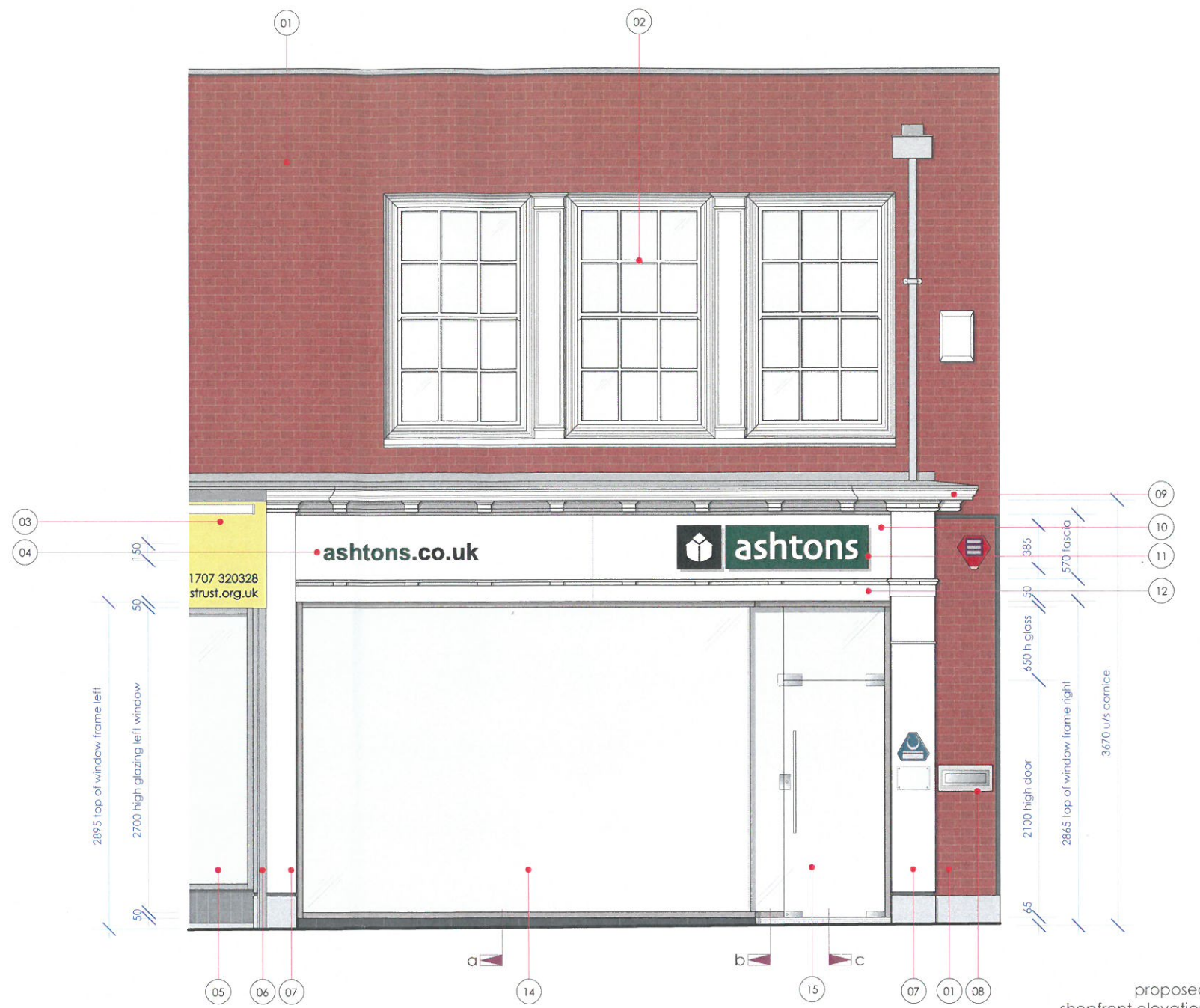

proposed shopfront elevation scale 1:50

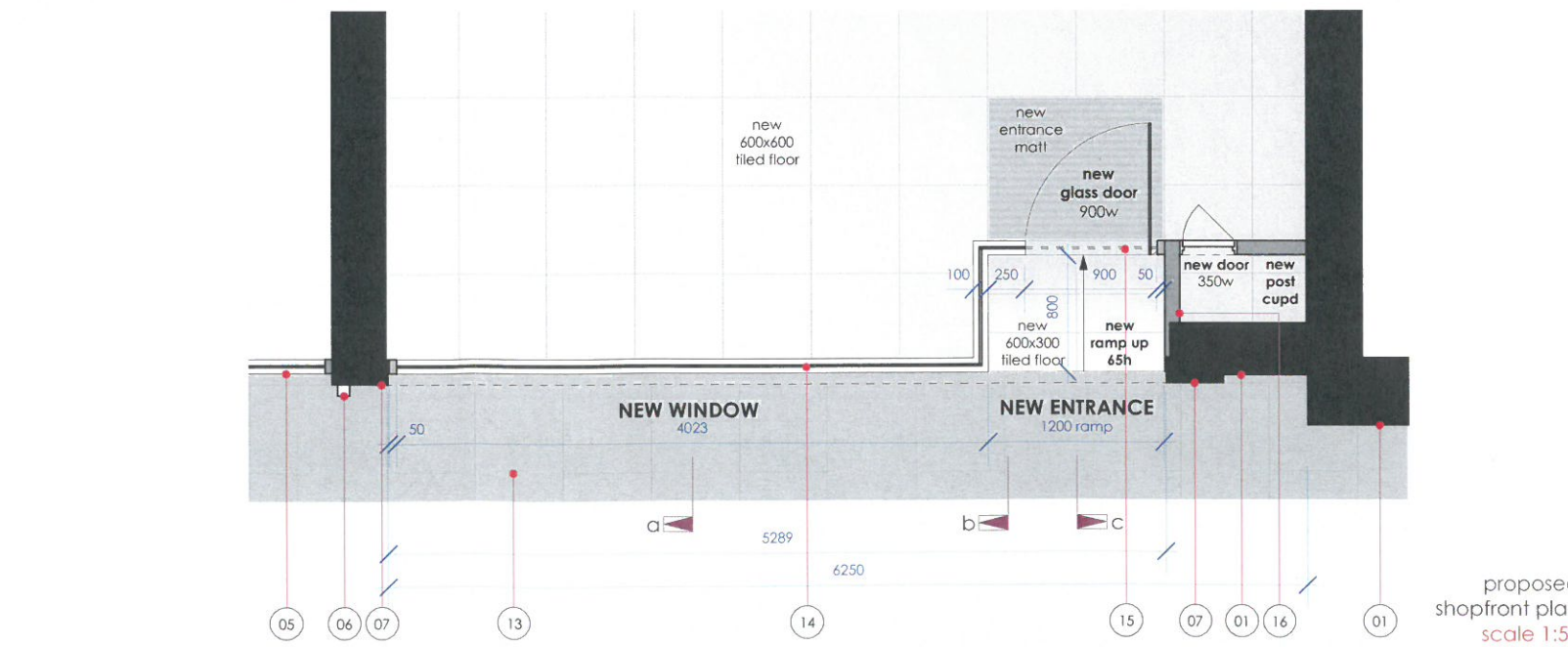

proposed shopfront plan scale 1:50

REVISIONS



PROJECT
Welwyn Garden City
29 WIGMORES NORTH AL8 6PG

DRAWING No.
TD15/AEA04/P05

TITLE
proposed shopfront

REVISION	DATE	SCALE @ A3
	03.08.15	1:50

All dimensions to be confirmed on site by Contractor. Structural works to be confirmed by Structural Engineer. All elements to comply with statutory requirements.

Copyright Tanner Design Limited
2b/4b Gosport Street Lymington Hampshire SO41 9BE
tel. 01590 689609 email. studio@tannerdesign.co.uk
www.tannerdesign.co.uk

Tannerdesign