

EXISTING SHOPFRONT NOTES

- 01 EXISTING SHOPFRONT BRICK FACADE existing feature red brick wall.
- 02 EXISTING FIRST FLOOR SASH WINDOWS existing ashlons first floor windows.
- 03 EXISTING DOGS TRUST FASCIA SIGN neighbours box sign externally lit with cowl light.
- 04 EXISTING ASHTONS.CO.UK SIGN existing 150h sign 'ashlons' in green, '.co.uk' in black.
- 05 EXISTING DOGS TRUST SHOP FRONT neighbours shopfront window & stall riser.
- 06 EXISTING DOGS TRUST SHUTTER POST neighbours shopfront shutter guide post.
- 07 EXISTING EDGE PILASTERS side columns painted ashlons light beige up to top of glazing frame line and neutral above with stone bases.
- 08 EXISTING ASHTONS LETTERBOX letter plate set into brick facade.
- 09 EXISTING SHOPFRONT CORNICE ornate neutral painted shopfront cornice and capital detailing to full width of shopfront with lead roof.
- 10 EXISTING ASHTONS FASCIA PANEL 570h metal fascia pan in neutral finish.
- 11 EXISTING ASHTONS FASCIA SIGN existing 385h sign with logo in black and ashlons in green and all lettering & symbols in white.
- 12 EXISTING ASHTONS UNDER FASCIA PANEL 145h metal fascia pan in neutral finish set under second dentil.
- 13 EXISTING PAVEMENT existing grey paving slabs outside of shopfront line.
- 14 EXISTING SHOPFRONT black metal framed shopfront windows and door.
- 15 EXISTING RECESSED MATWELL & RAMP coir matting recessed 75mm below internal finished floor level with internal ramp up inside beyond door swing.
- 16 EXISTING RAMP GUARD RAILS 656h stainless steel internal guard post & rails to both sides of internal ramp.
- 17 EXISTING INTERNAL FLOOR timber effect vinyl planks 75wide 915 long.

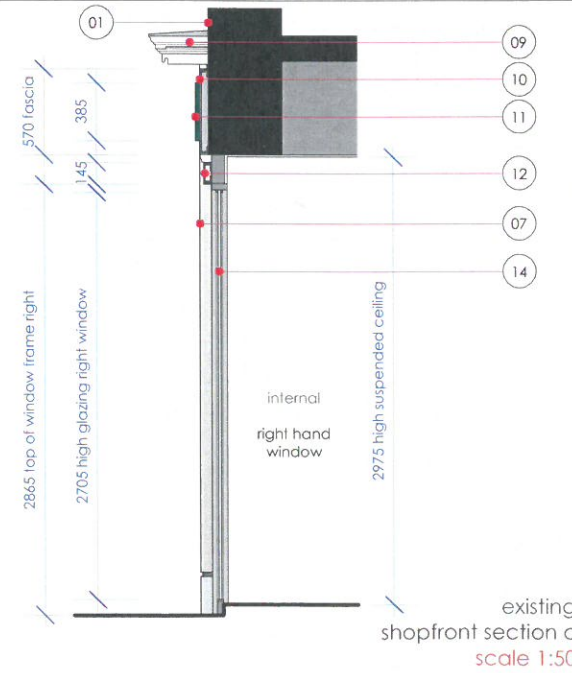
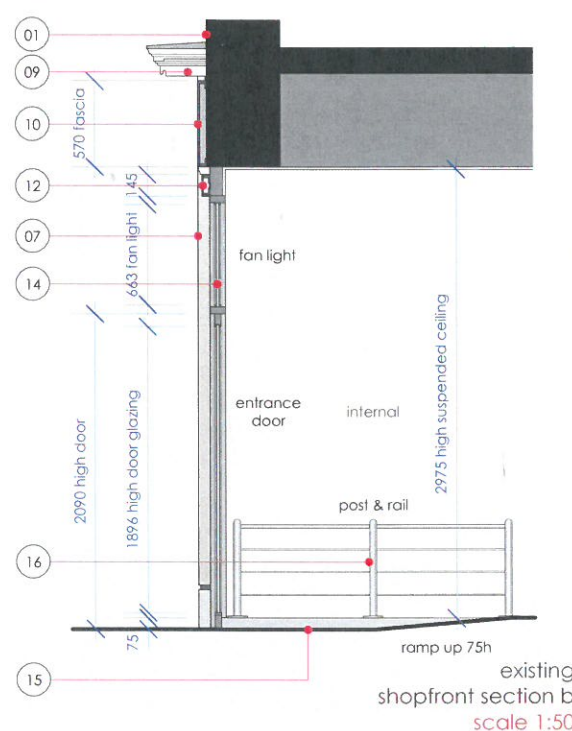
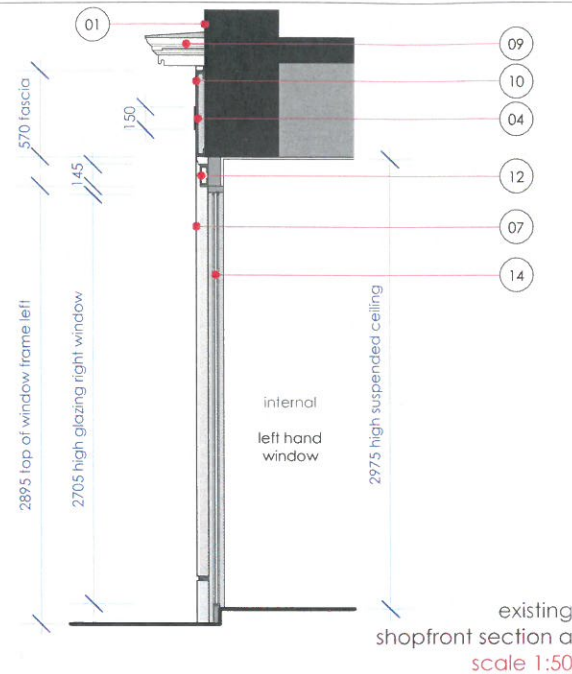

REVISIONS

NORTH

0 1 2
SCALE 1:50 METRES

CLIENT
ashtons

PROJECT
Welwyn Garden City
29 WIGMORES NORTH AL8 6PG

DRAWING NO.
TD15/AEA04/P03

TITLE
existing shopfront

REVISION	DATE	SCALE @ A3
.	03.08.15	1:50

All dimensions to be confirmed on site by Contractor.
Structural works to be confirmed by Structural Engineer.
All elements to comply with statutory requirements.

Copyright Tanner Design Limited
2b/4b Gosport Street Lymington Hampshire S041 9BE
tel. 01590 689609 email. studio@tannerdesign.co.uk
www.tannerdesign.co.uk

Tannerdesign