

EXISTING SHOPFRONT NOTES

- | | | | | | |
|----|---|----|--|----|--|
| 01 | EXISTING EDGE PILASTERS
side columns painted ashtons light beige up to top of glazing frame line and neutral above with stone bases. | 03 | EXISTING PAVEMENT
existing grey paving slabs outside of shopfront line. | 05 | EXISTING RECESSED MATWELL & RAMP
coir matting recessed 75mm below internal finished floor level with internal ramp up inside beyond door swing. |
| 02 | EXISTING ASHTONS FASCIA PANEL
570h metal fascia pan in neutral finish. | 04 | EXISTING SHOPFRONT
black metal framed shopfront windows and door. | 06 | EXISTING RAMP GUARD RAILS
656h stainless steel internal guard post & rails to both sides of internal ramp. |

KEY:

- EXISTING WALLS & COLUMNS
- EXISTING CEILING LINES

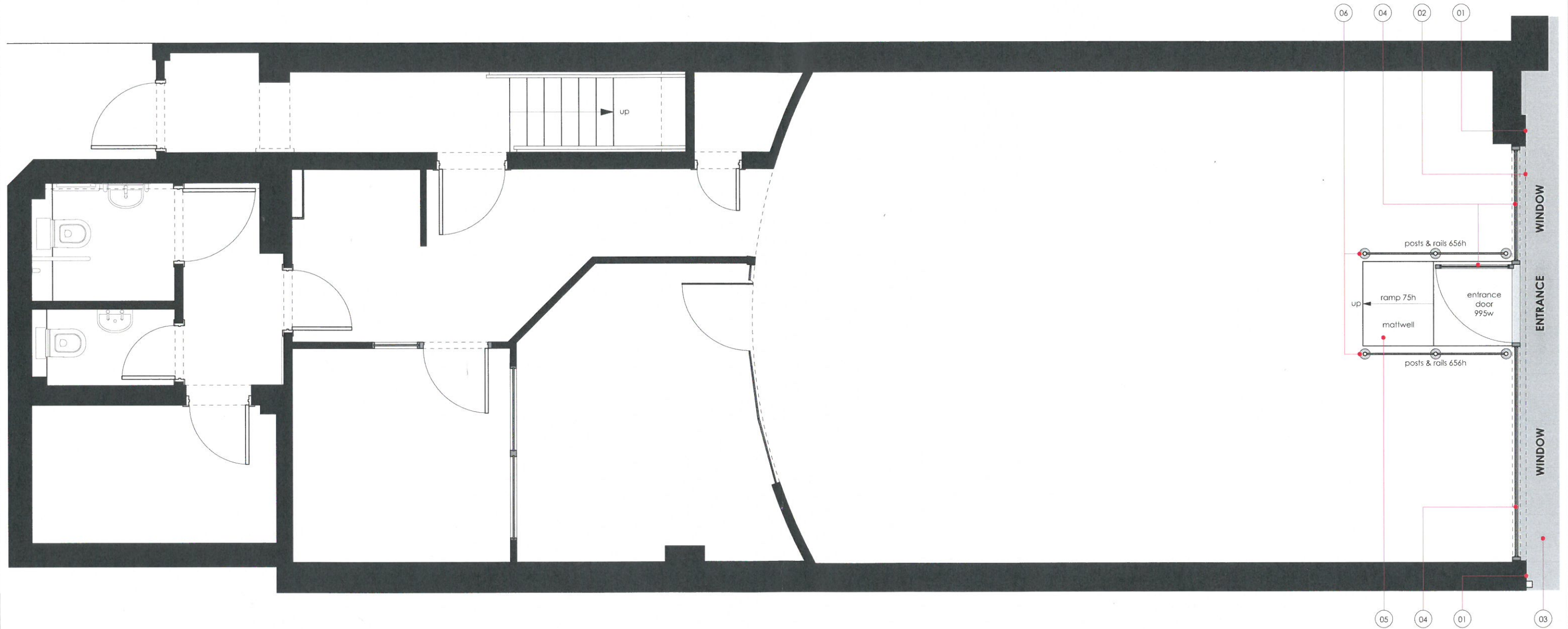

ground floor
existing layout plan
scale 1:50



PROJECT
Welwyn Garden City
29 WIGMORES NORTH AL8 6PG

DRAWING No.
TD15/AEA04/P02



TITLE
existing plan

REVISION . DATE 03.08.15 SCALE @ A3 1:50



REVISIONS

All dimensions to be confirmed on site by Contractor.
Structural works to be confirmed by Structural Engineer.
All elements to comply with statutory requirements.

Copyright Tanner Design Limited
2b/4b Gosport Street Lymington Hampshire SO41 9BE
tel. 01590 689609 email. studio@tannerdesign.co.uk
www.tannerdesign.co.uk

Tannerdesign