

GROUND FLOOR PLAN

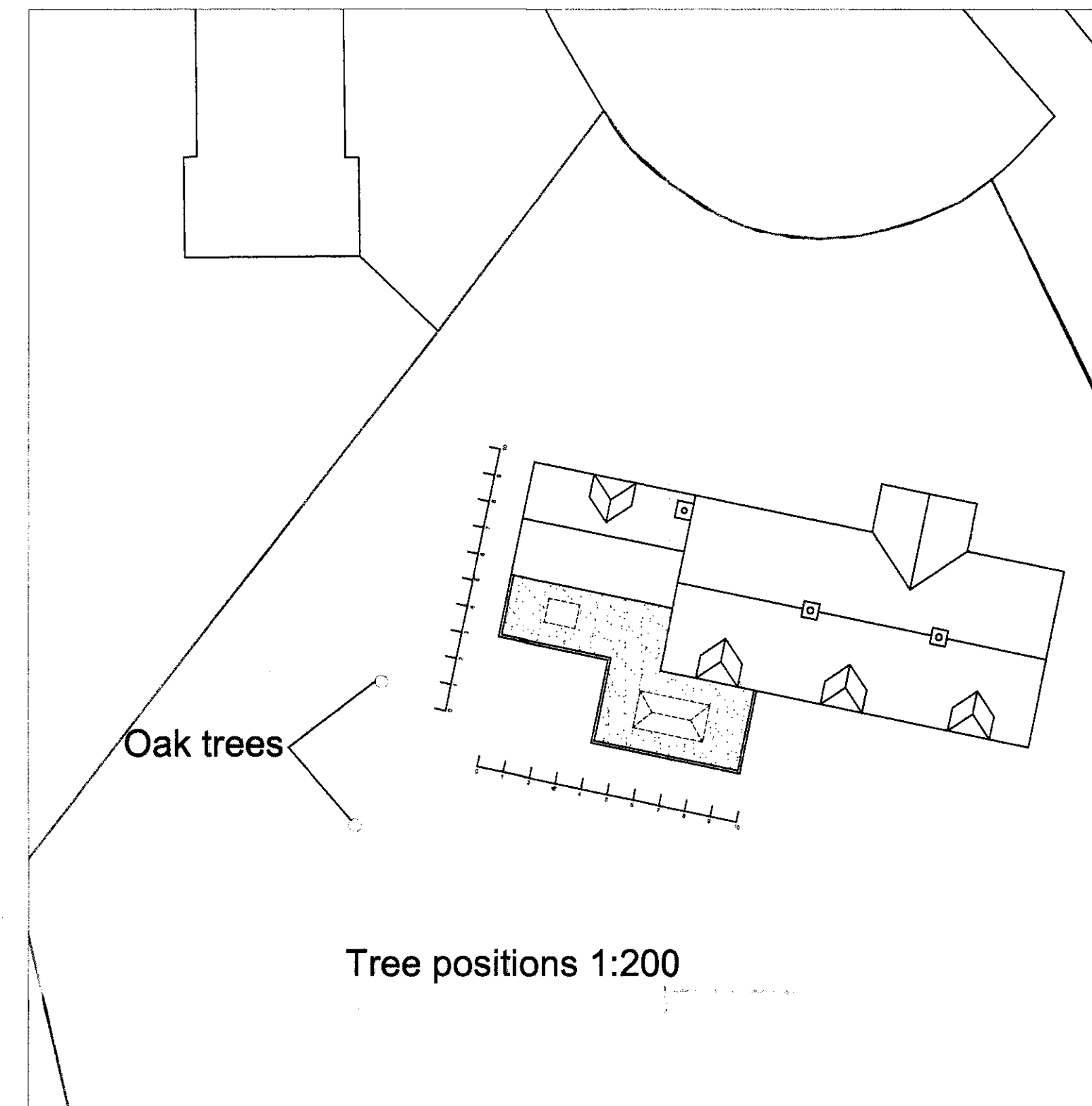

Tree positions 1:200

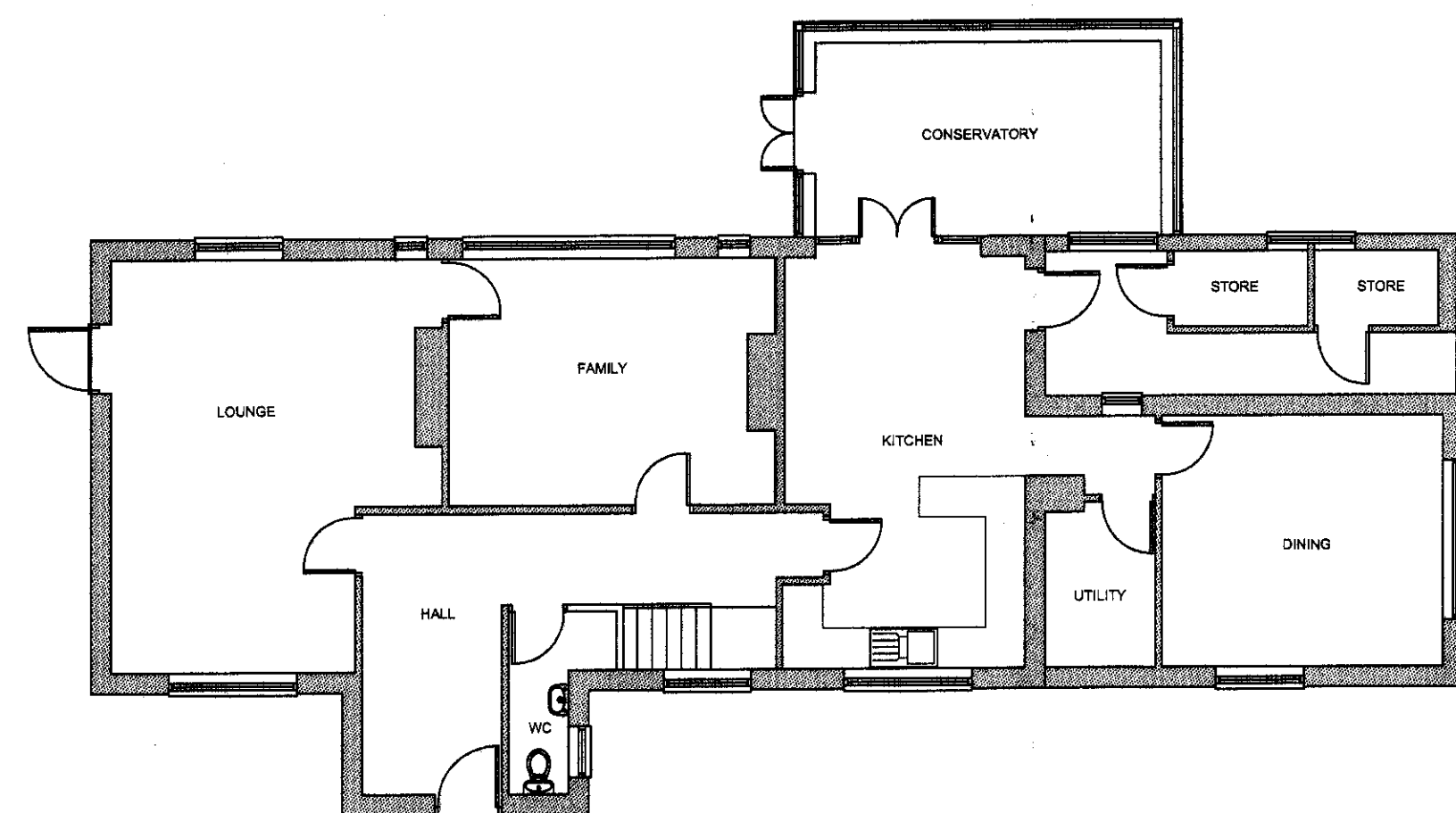

EXISTING GROUND FLOOR PLAN  
SCALE 1:100

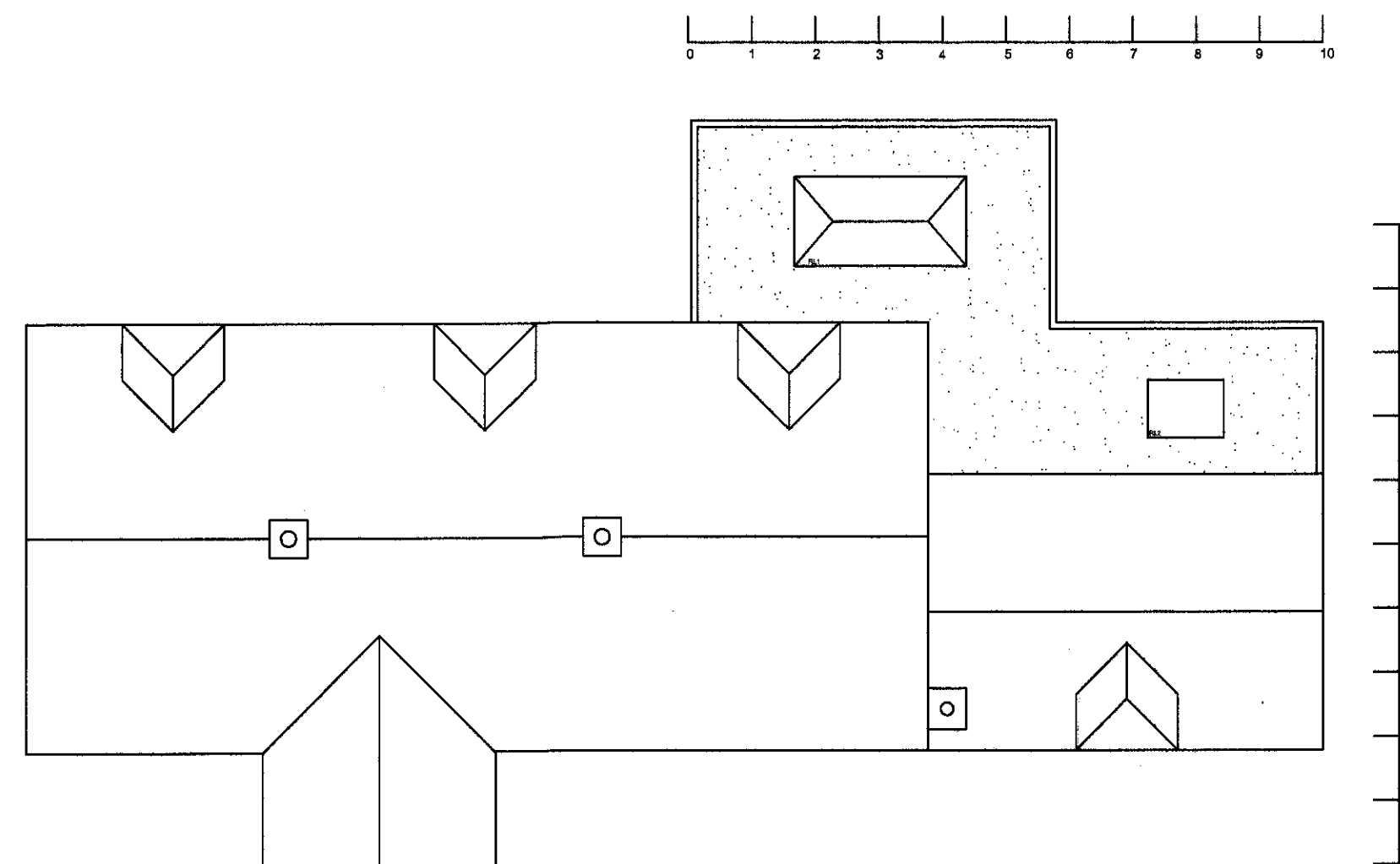

ROOF PLAN SCALE 1:100

**Materials**

- Walls**  
Existing LBC Heather brickwork  
New LBC Heather brickwork.
- Roof**  
Existing Double Roman Tile colour terracotta  
New Resin Flat roof
- Windows**  
Existing white timber & UPVC windows  
New white timber windows to match existing
- Doors**  
Existing timber & UPVC doors  
New white Upvc door
- Boundary**  
N/A  
N/A
- Vehicle access and hard standing**  
N/A  
N/A
- Lighting**  
N/A  
N/A



**HOME EXTENSION TEAM**  
*The Complete Project Managers*

Offices At:

103 Bancroft, Hitchin, Herts, SG5 1NB  
Tel: (01462) 440399 Fax: (01462) 422184 E-mail: [hitchin@het.co.uk](mailto:hitchin@het.co.uk)

Client

Mr & Mrs Pardo

Project

15 Sheppard Park Road  
Walwyn Garden City  
Herts  
AL8 7JW

Drawing Title

Single storey rear extension  
Plans

2012/2165

Scale 1:50 1:100	Date 28/08/12	Drawn by HLJ
Dwg. No. <b>HET 1261/01</b>	Rev. -	