

Proposed front elevation

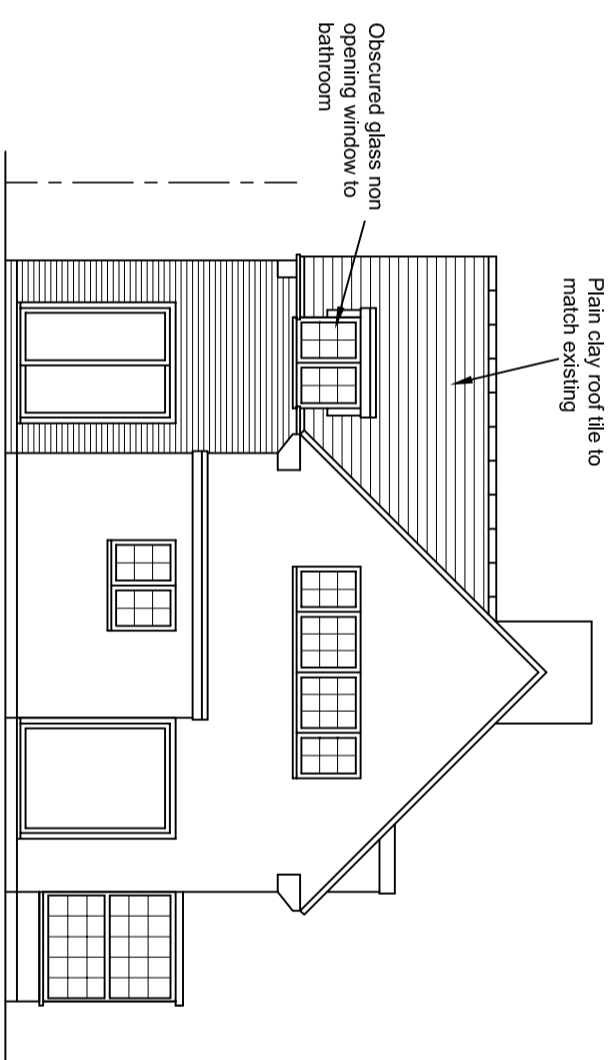

Proposed side elevation

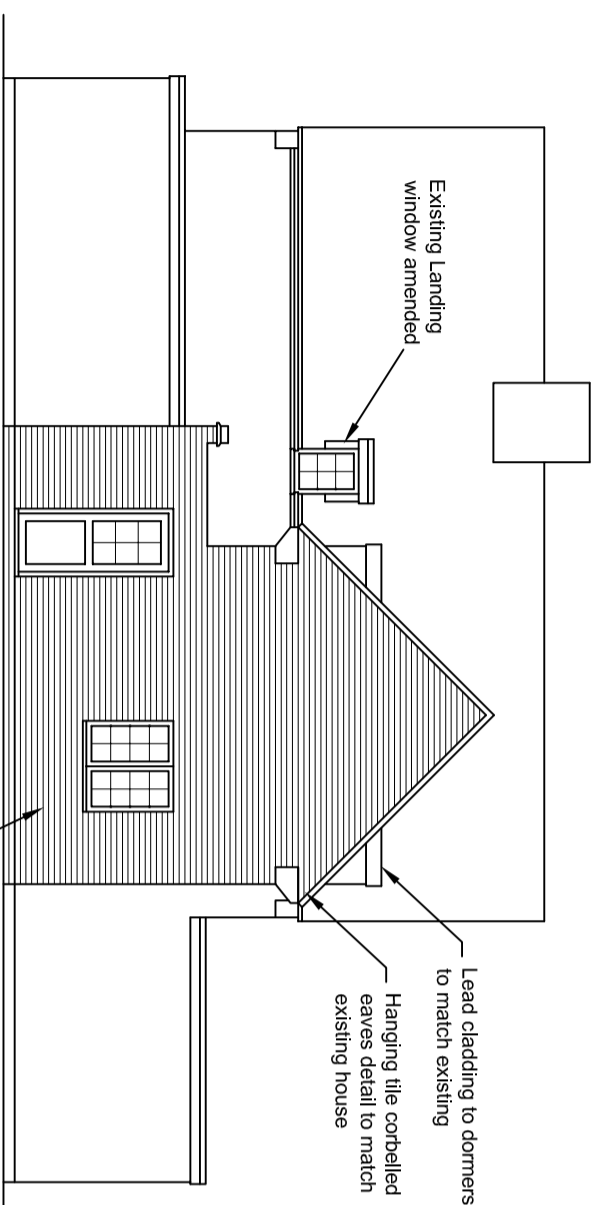

Proposed side elevation

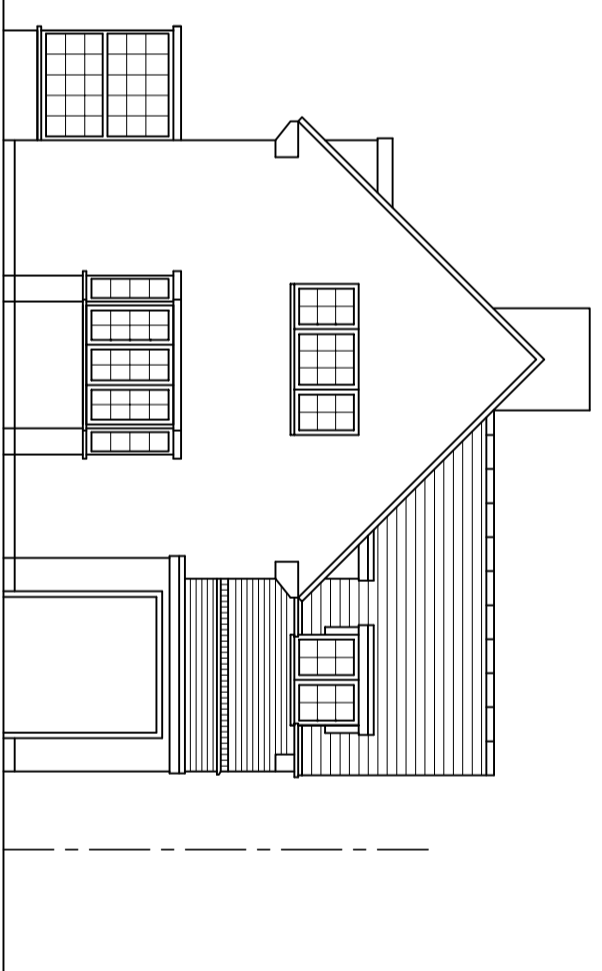

Proposed front elevation

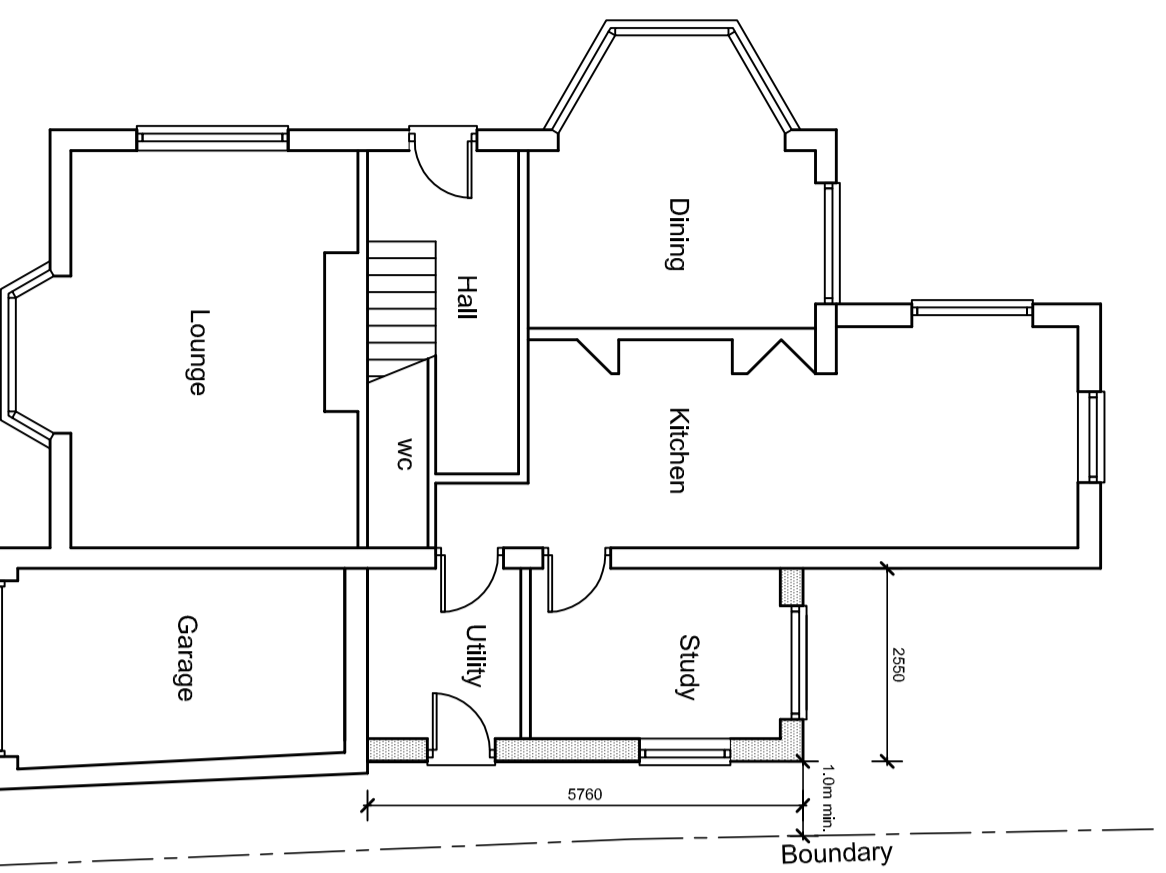

Proposed ground floor plan

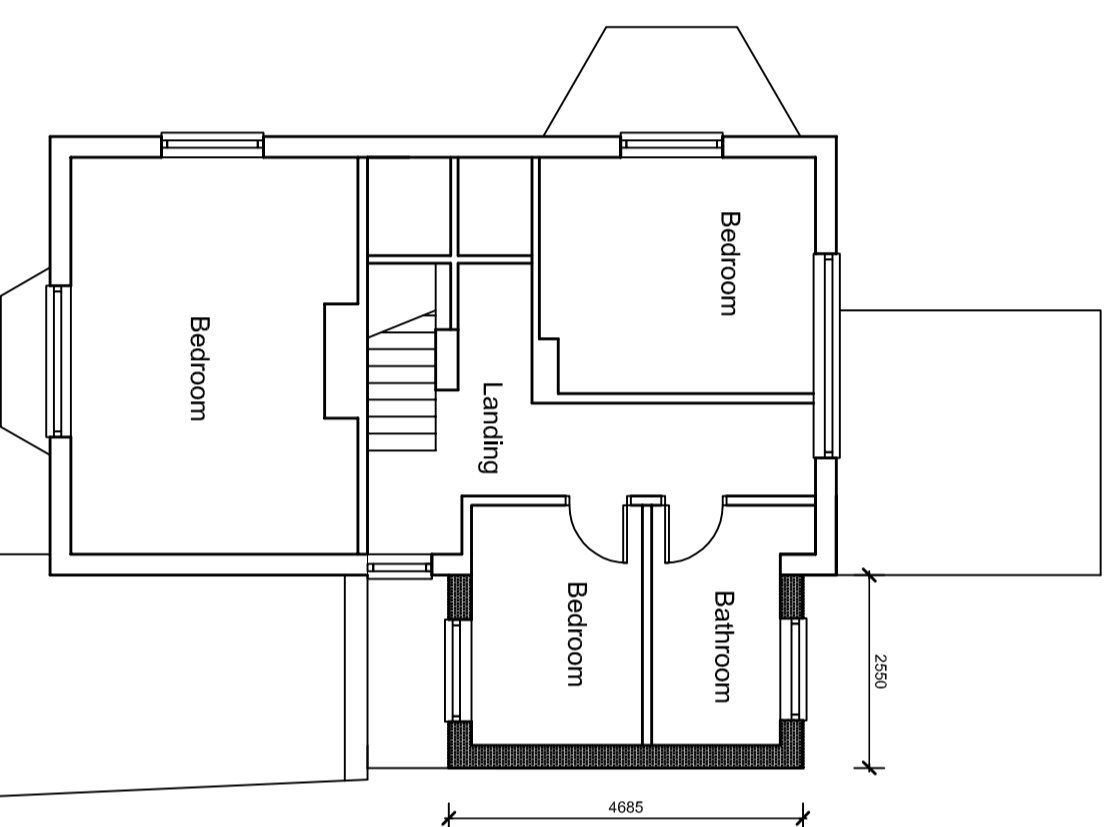

Proposed first floor plan

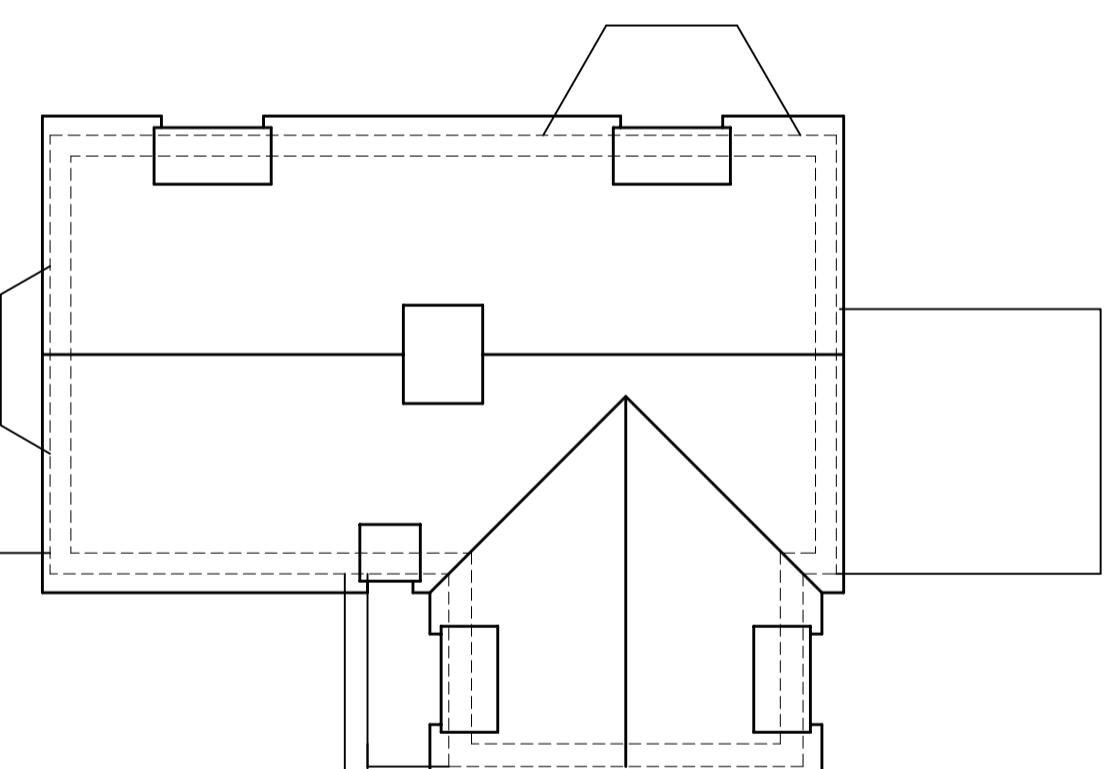

Proposed roof plan

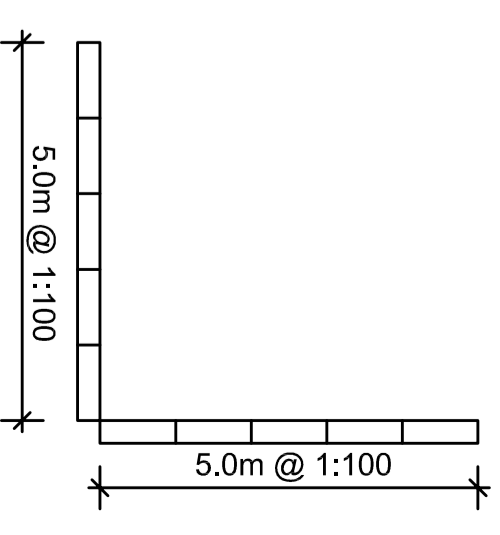

Rev. Description. Date.

A.T. Design (Welwyn) Ltd
22 School Lane, Welwyn, Herts AL8 9PH
Tel: 07931703297 - email: adamtingg@hotmail.com

Title:
Proposed rear extension
2 Reddings
Welwyn Garden City
Herts AL8 7LA
Proposed plans and elevations

Scale : 1:100
Date : May 2012
Drawn by: AT

Dwg.No: AT397-02