

Existing front elevation

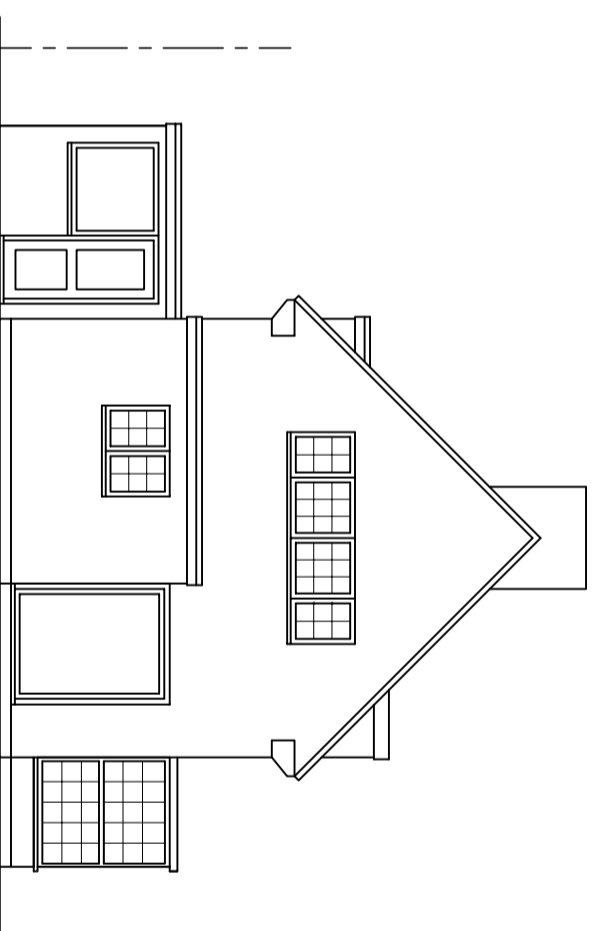

Existing side elevation

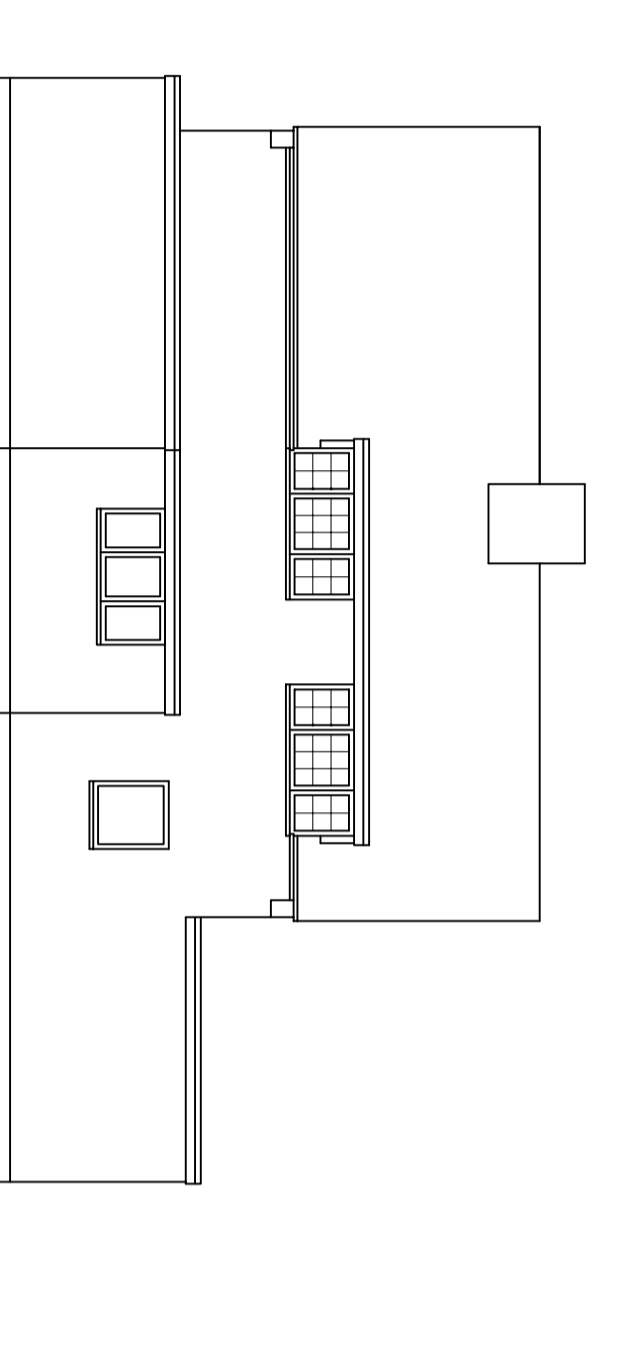

Existing rear elevation

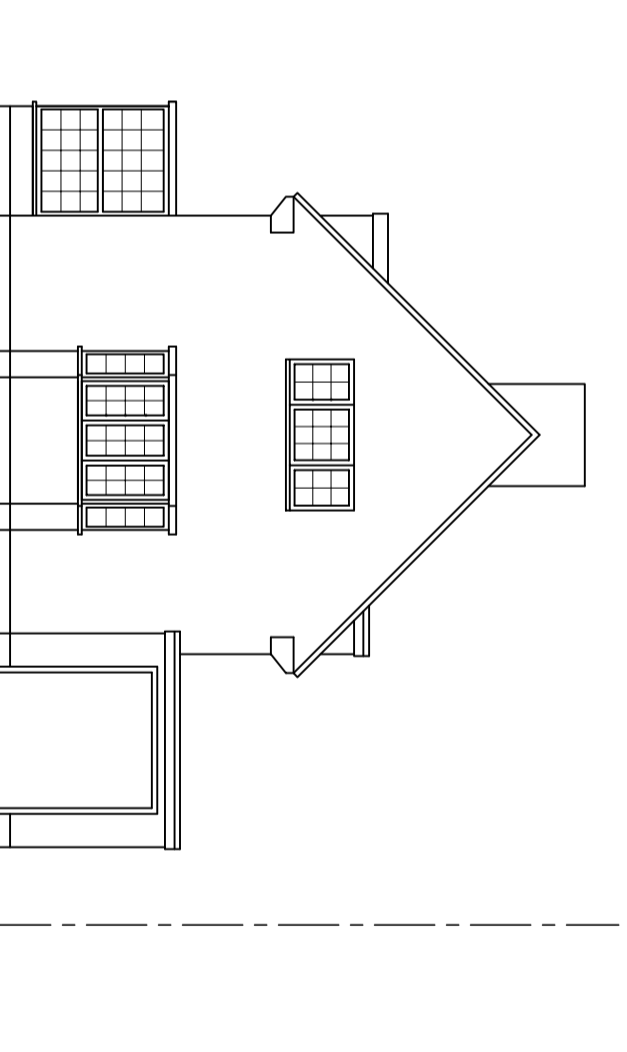

Existing side elevation

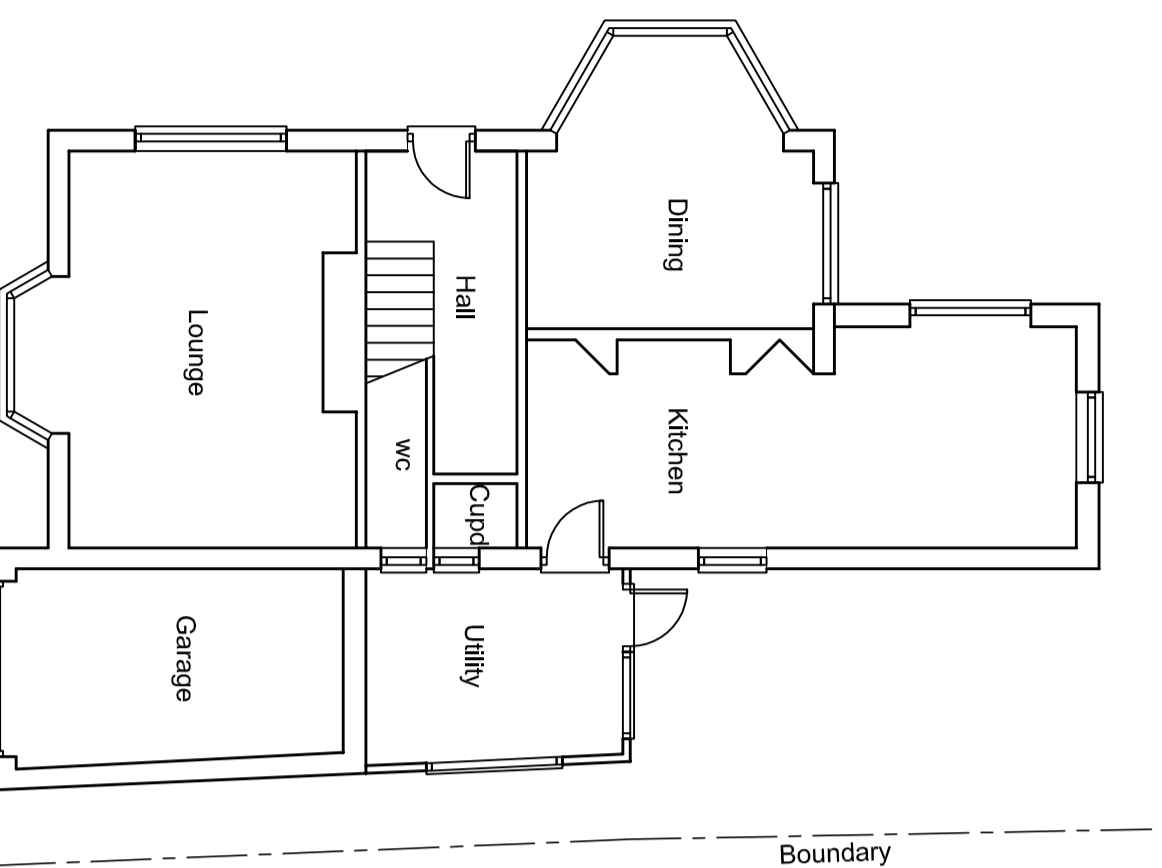

Existing ground floor plan

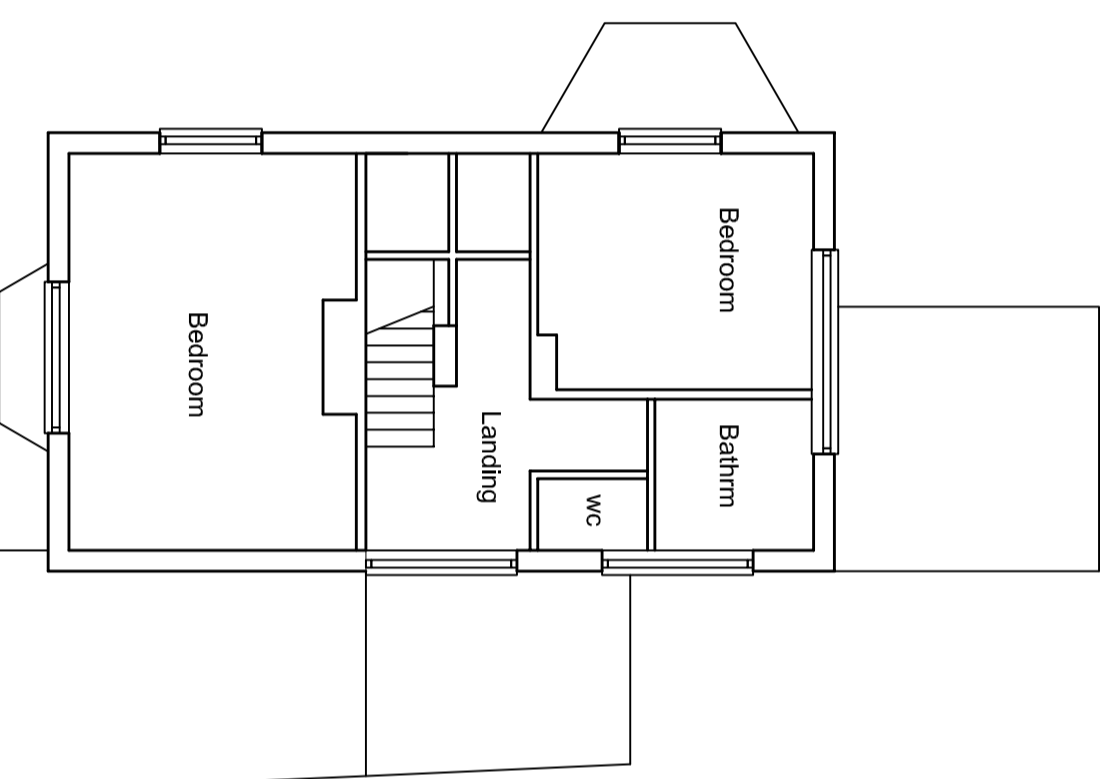

Existing first floor plan

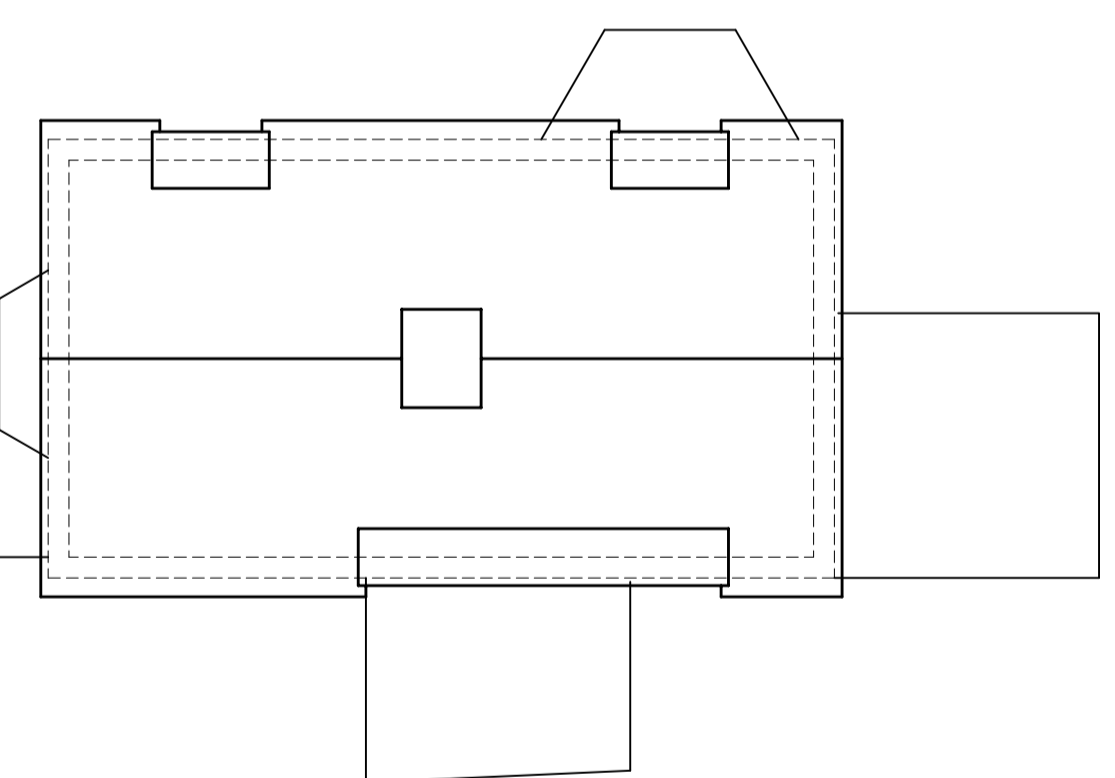

Existing roof plan

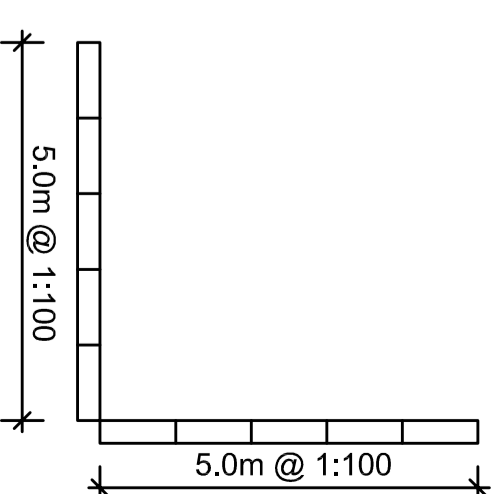

Rev. Description. Date.

A.T. Design (Welwyn) Ltd
22 School Lane, Welwyn, Herts AL8 9PH
Tel: 07931703297 - email: adamtingg@hotmail.com

Title:
Proposed rear extension
2 Reddings
Welwyn Garden City
Herts AL8 7LA
Existing plans and elevations

Scale : 1:100 @ A2
Date : May 2012
Drawn by: AT

Dwg.No: AT397-01