

Ground Floor Plan

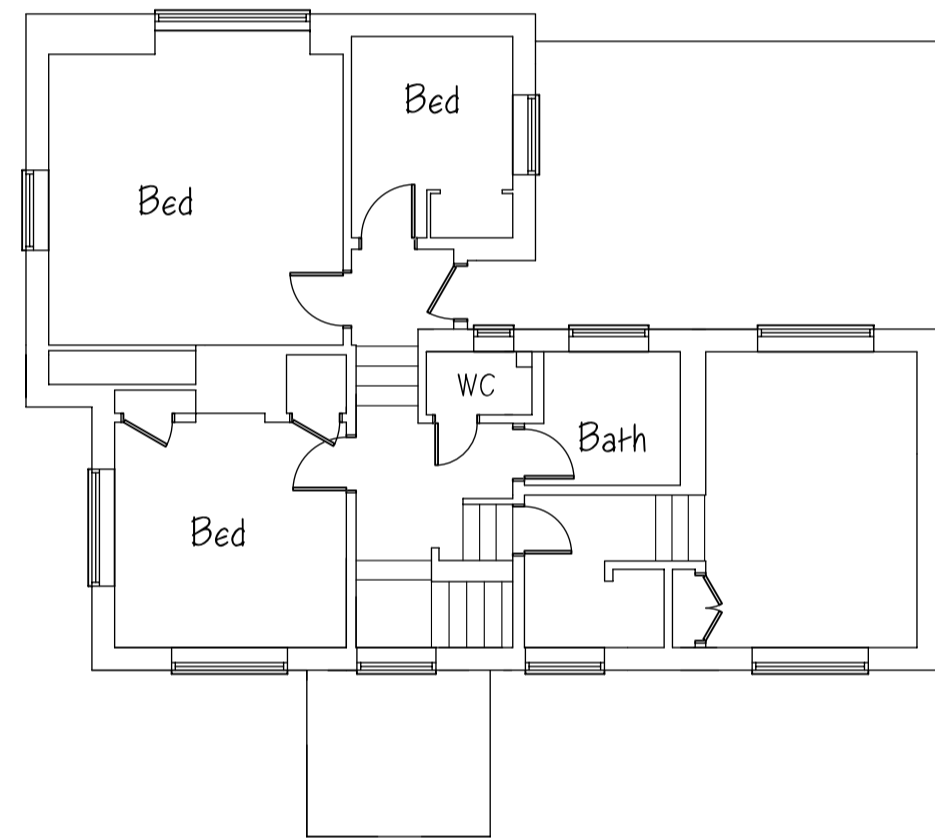

First Floor Plan

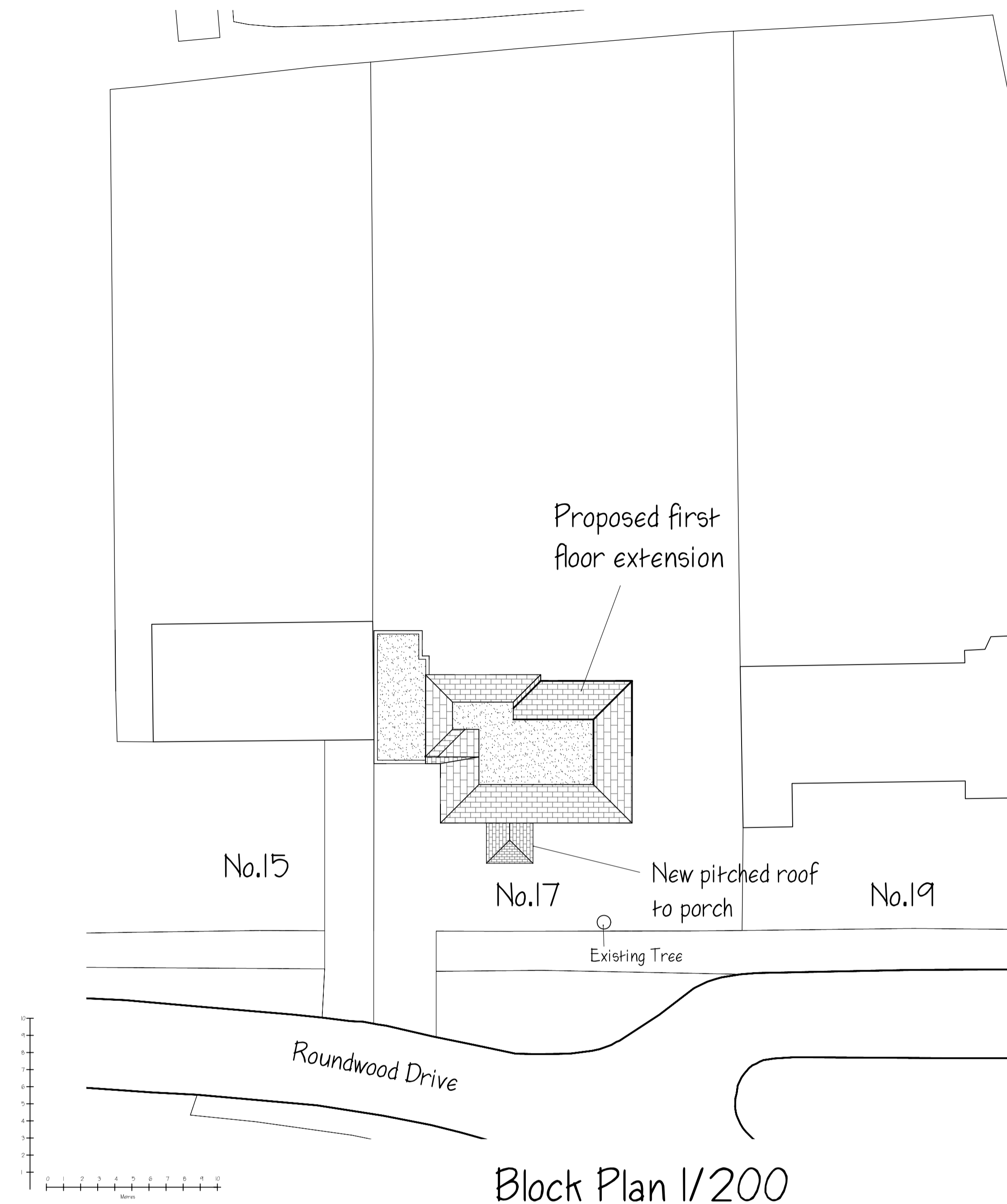
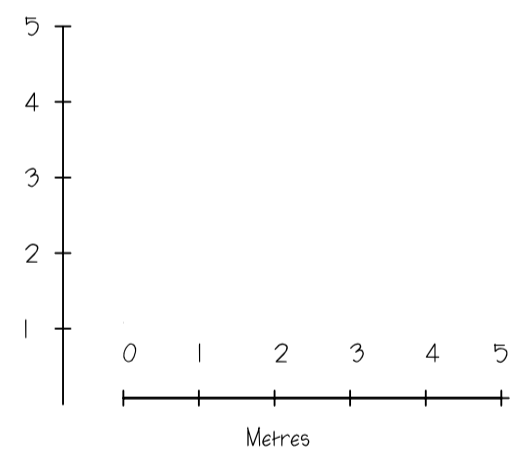

Block Plan 1/200

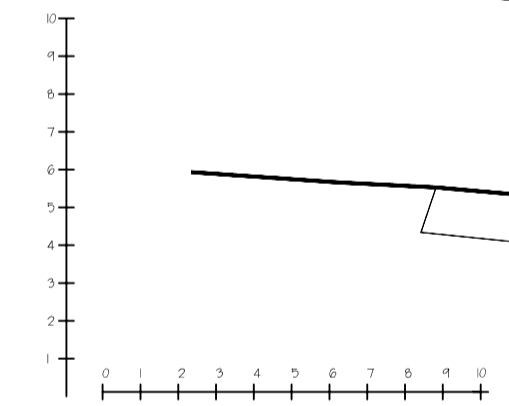

The Site No. 17

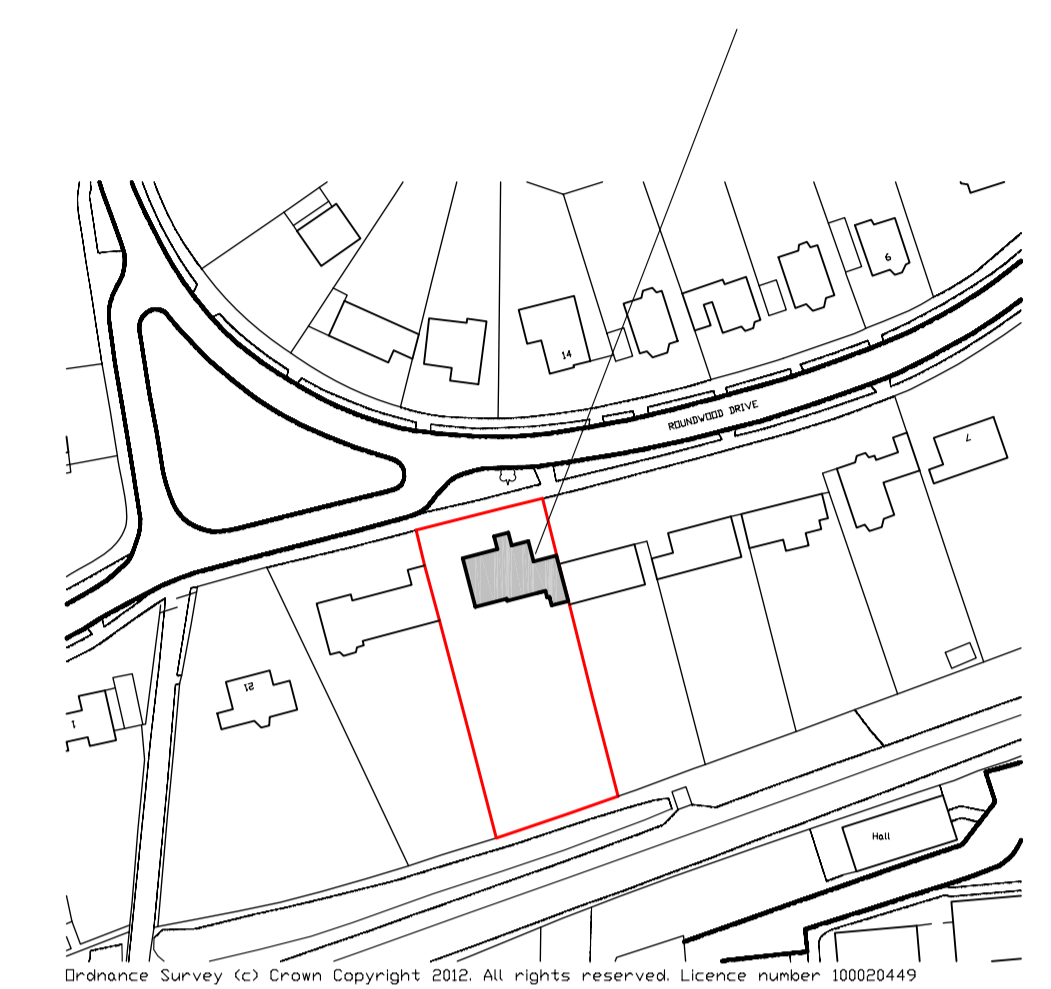

Location Plan 1/1250

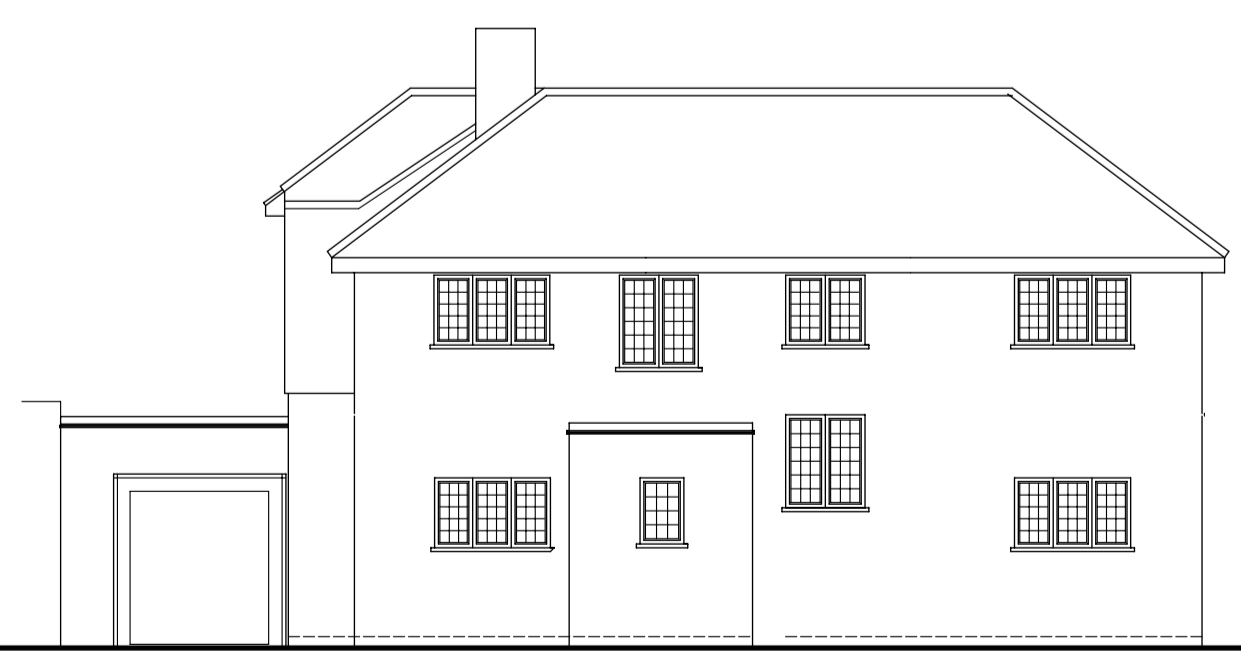
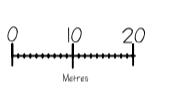
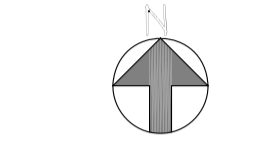

Front Elevation



Rear Elevation



Side Elevation



Side Elevation

MONARCH
Design and Build Ltd

9 Bury Lane
Bramfield
Hertfordshire
SG14 2QL
Tel: 01992 500008
Mobile: 07812 243399
Email: ncthankins@hotmail.com

Client
Mr and Mrs Hale

Project
Proposed first floor extension
and internal alterations
17 Roundwood Drive
WGC
Herts

Drawing Title
Existing Plans and Elevations
Block Plan
Location Plan

Scale 1/100, 1/200, 1/1250 @ A	Date April 2012	Drawn by NH
-----------------------------------	--------------------	----------------

Drawing No. NH/493/01	Rev.
--------------------------	------