

Client:
Project: 21 ROUNDWOOD DRIVE - WGC
Drawing: PROPOSED FRONT ELEVATION - NORTH

Scale: 1:50 @ A2
Date: 20 AUG 2011
Drawn By: LW
Dwg No: 353-P-05 A

AMENDMENT
18 JUN 2012
NO: 6

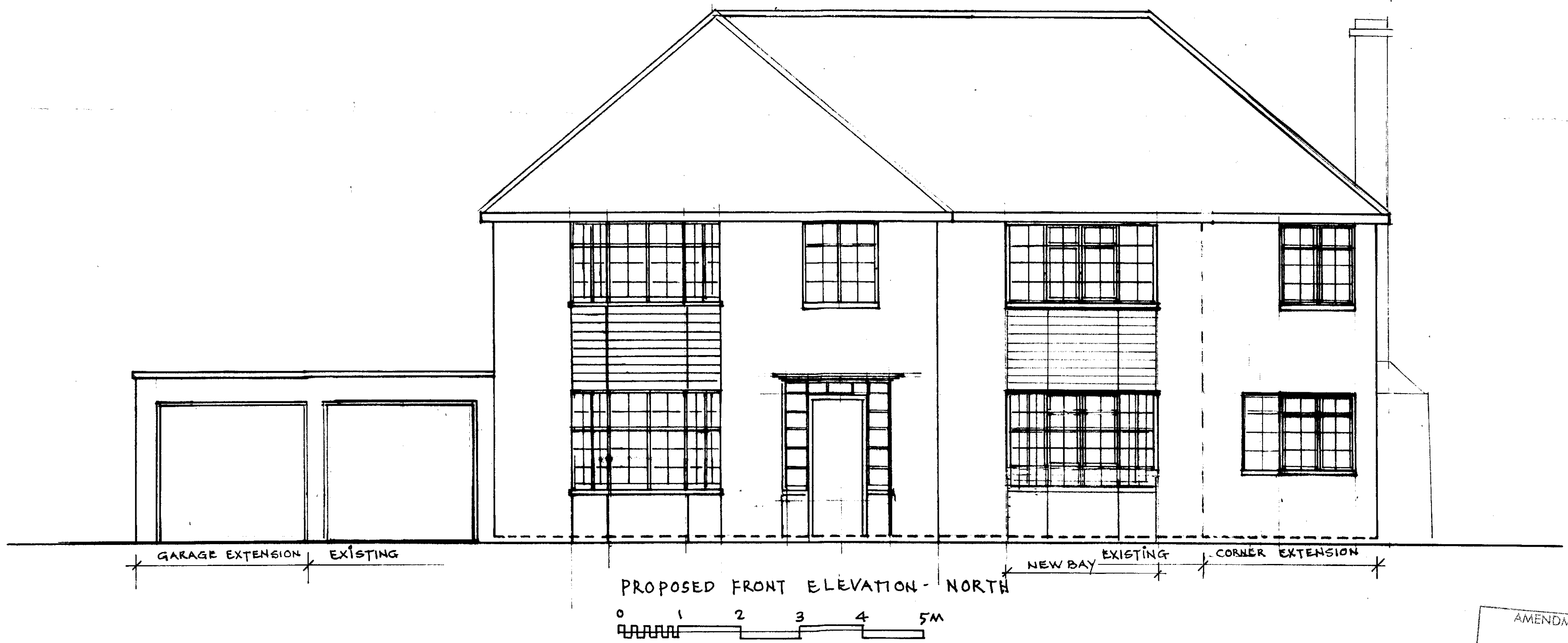
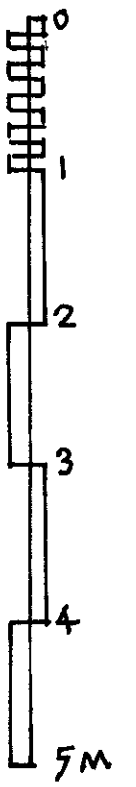

PROPOSED FRONT ELEVATION - NORTH

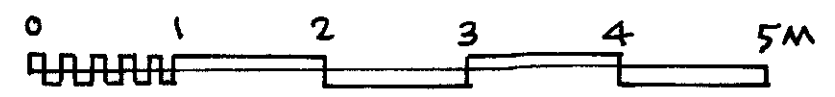

REV A 15.6.12 garage doors

AMENDMENT
18 JUN 2012
NO: 6 2012/TS6
2012/TS7

A2