

Lawrie Winter RIBA
 The Design Studio, Dutch Nursery, Great North Road
 Brookmans Park, Hertfordshire, AL9 6ND
 Tel: 01707 656 500 Mob: 07775567838
 Email: lawriewinter@propertylandarchitecture.com



Royal Institute Of British Architects
 Chartered Practice

Client:
 Project: 21 ROUNDWOOD DRIVE - WGC
 Drawing: PROPOSED SIDE ELEVATION - WEST

Scale: 1:50 @ A2
 Date: 20 AUG 2011
 Drawn By: LW
 DWG No: 353-P-07

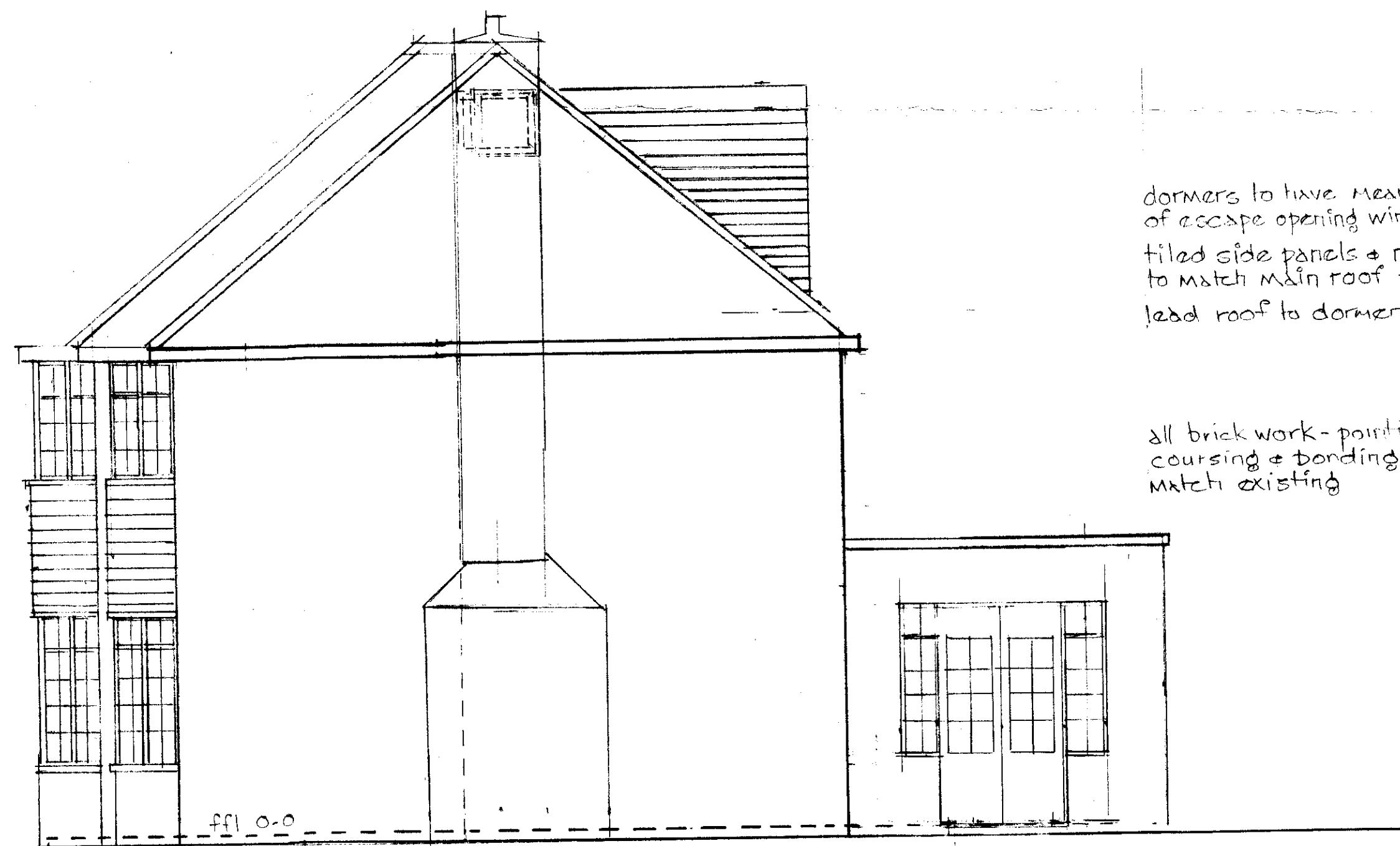
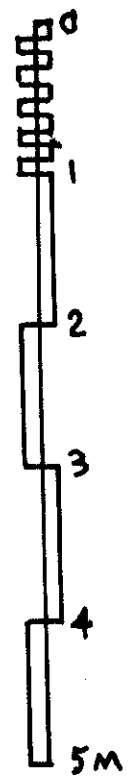

dormers to have means
 of escape opening windows
 tiled side panels & returns
 to match main roof tiles
 lead roof to dormers

all brick work - pointing
 coursing & bonding to
 match existing

PROPOSED SIDE ELEVATION - WEST

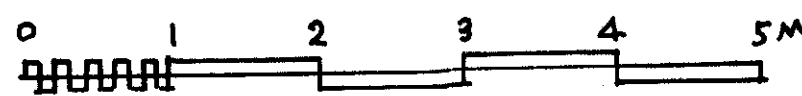

PLANNING

21 APR 2012

2012/0737