

Client:
 Project: 21 ROUNDWOOD DRIVE - WGC
 Drawing: PROPOSED SIDE ELEVATION - WEST

Scale: 1:50 @ A2
 Date: 20 AUG 2011
 Drawn By: LW
 Dwg No: 353-P-07 A

AMENDMENT
 - 3 JUL 2012
 NO: 62612/752

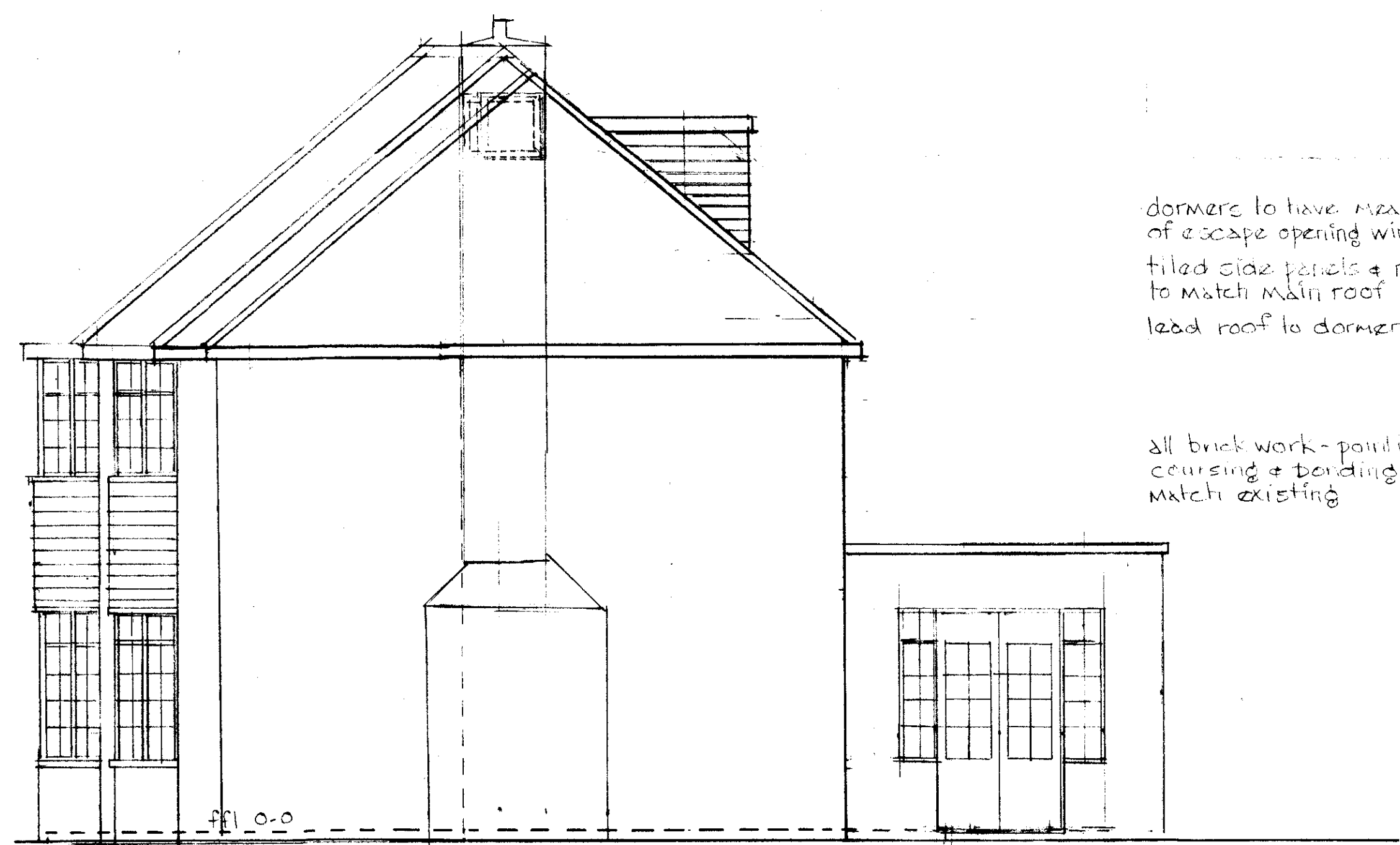
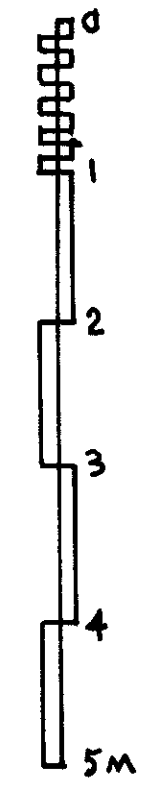

dormers to have means
 of escape opening windows
 tiled side panels & returns
 to match main roof tiles
 lead roof to dormers

all brick work - pointing
 coursing & bonding to
 match existing

PROPOSED SIDE ELEVATION - WEST



REV A 27-6-12 ROOF & FRONT SETBACK