

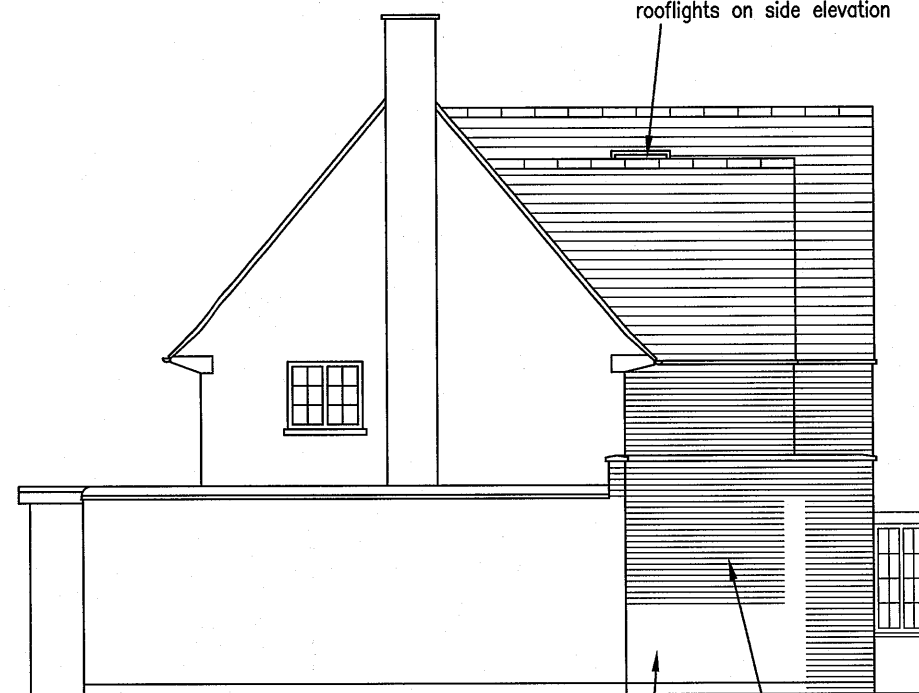

Proposed front elevation

Note: all existing windows to be replaced with white UPVC to match existing style.



Proposed side elevation

Note 50mm set back from extension to boundary is maintained

WELWYN HATFIELD  
PLANNING  
OFFICE COPY  
08 APR 2014  
No: N6/2014/0685/NM

5.0m @ 1:100

5.0m @ 1:100



Proposed rear elevation

Full height Aluminium sliding folding doors

Bay window with UPVC windows and lead roof

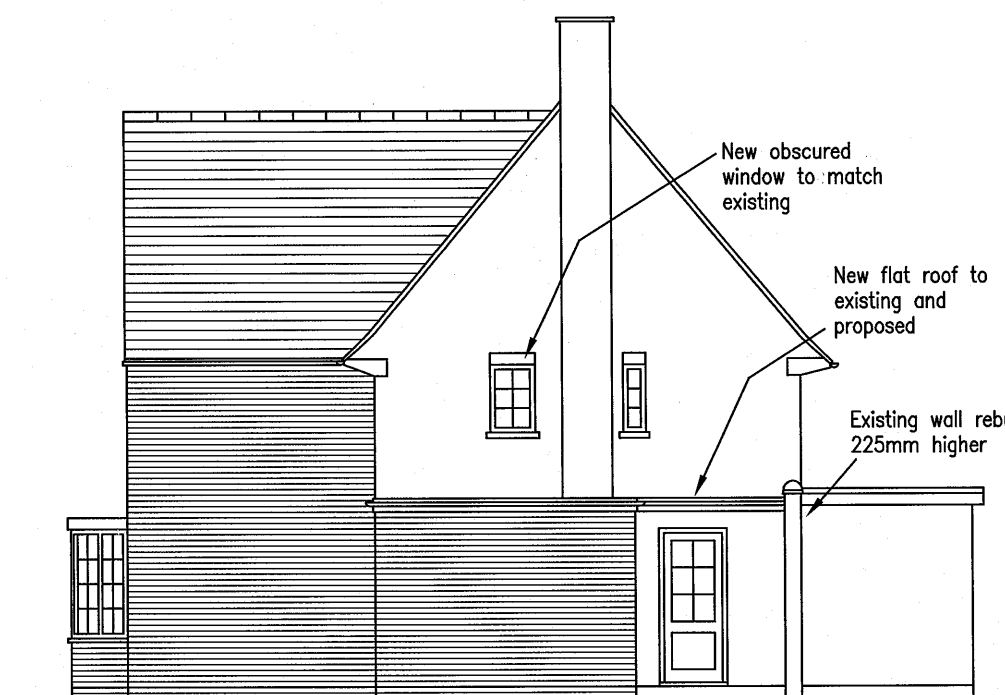

Proposed side elevation

C Alterations to rooflights and parapet wall on side elevation. 10.02.14  
B 50mm step in flank wall added. Ground floor WC window repositioned. Rear projection reduced. Second floor rooflights noted as obscured. Flat roof rooflight noted as low profile. Left hand (when viewed from front) wall amended to 225mm increase in height. 15.10.13

Rev.	Description.	Date.
A	Scheme revised following pre-application advice.	14.08.13

AT Design (Welwyn) Ltd  
Architectural Design Services  
22 School Lane, Welwyn, Herts AL6 9PH  
Tel: 07931703297 - email: adamtrigg@hotmail.com

Title:  
Proposed extension  
11 Roundwood Drive  
Welwyn Garden City  
Hertfordshire AL8 7JZ  
Proposed elevations

Scale : 1:100 @ A3  
Date : May 2013  
Drawn by: AT

Drg.No: AT445-05C