

Proposed ground floor plan

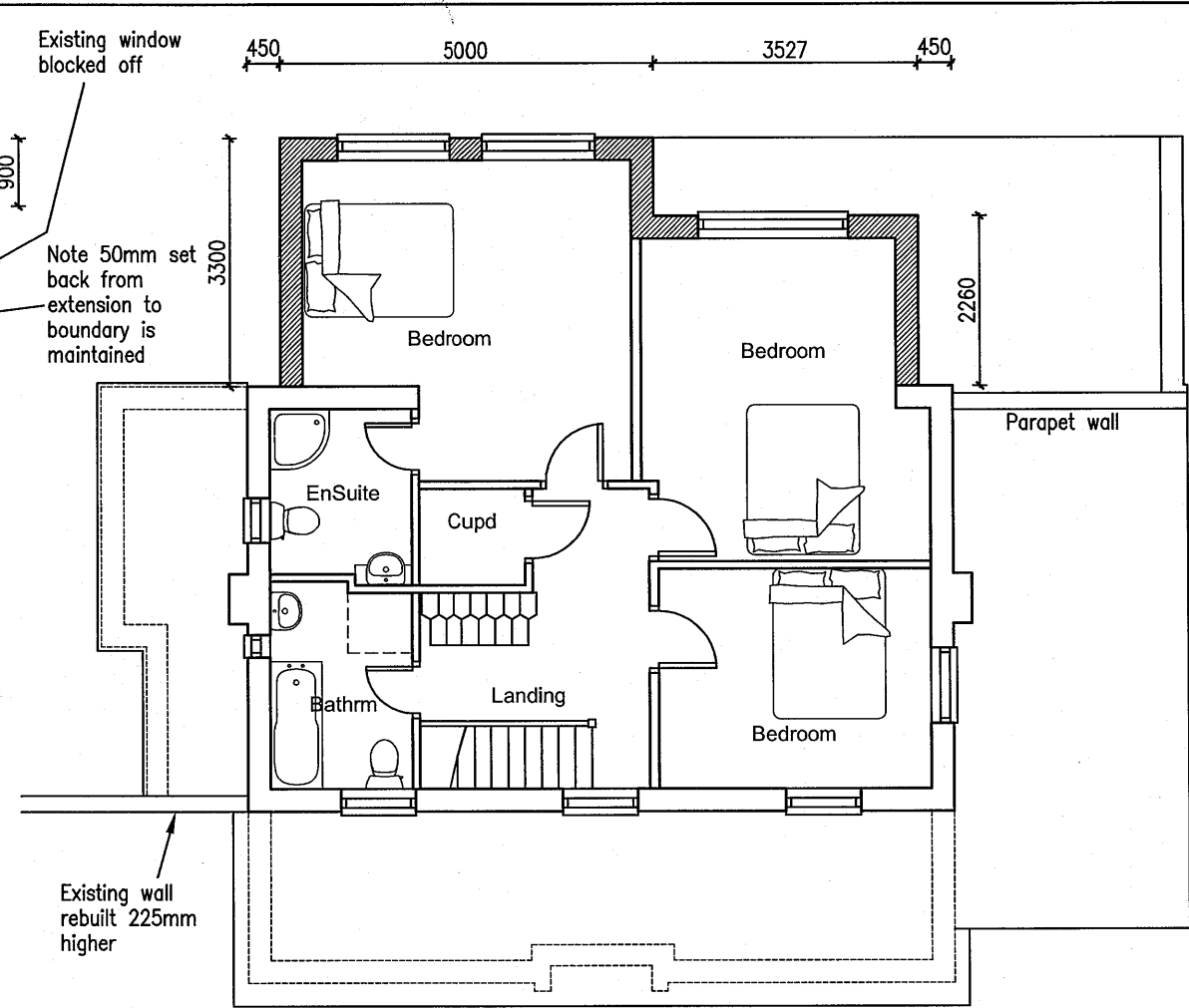

Proposed first floor plan

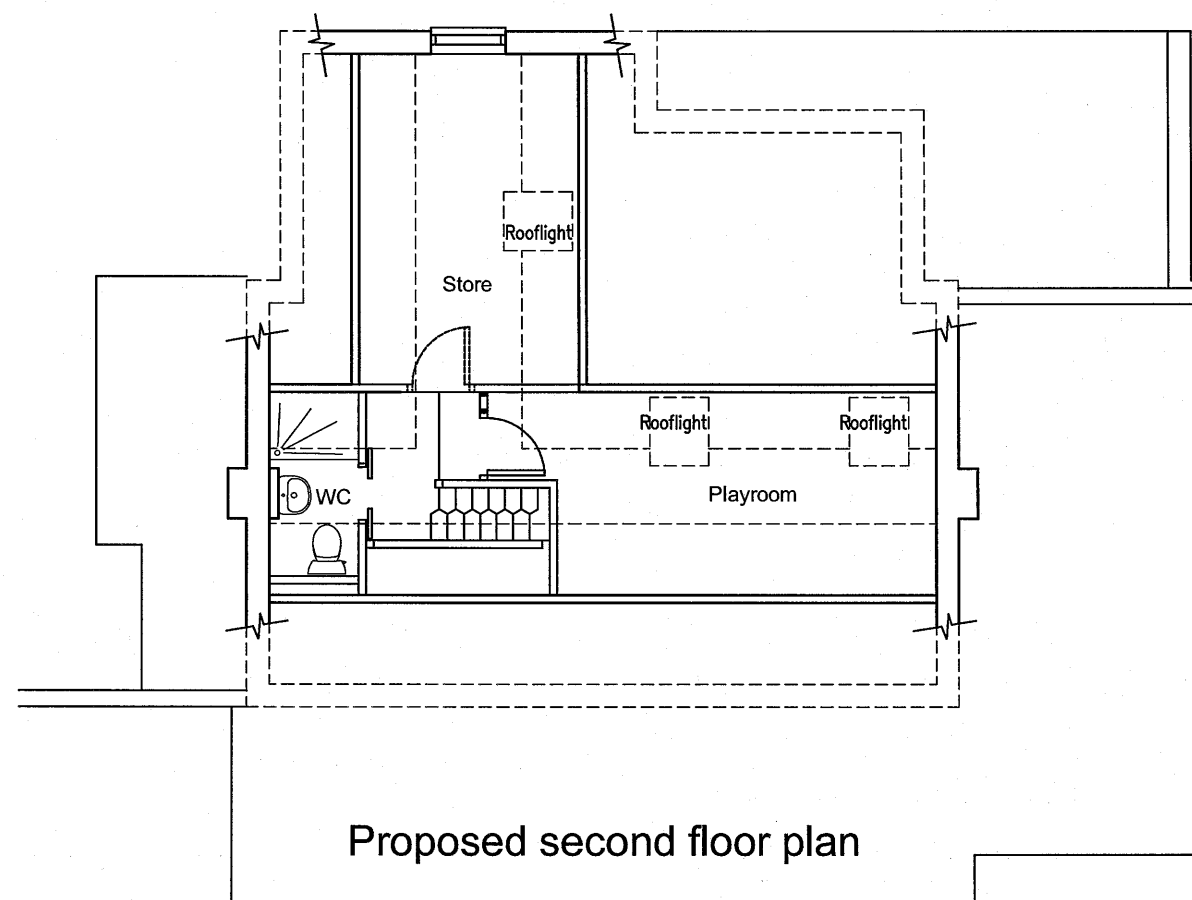

Proposed second floor plan

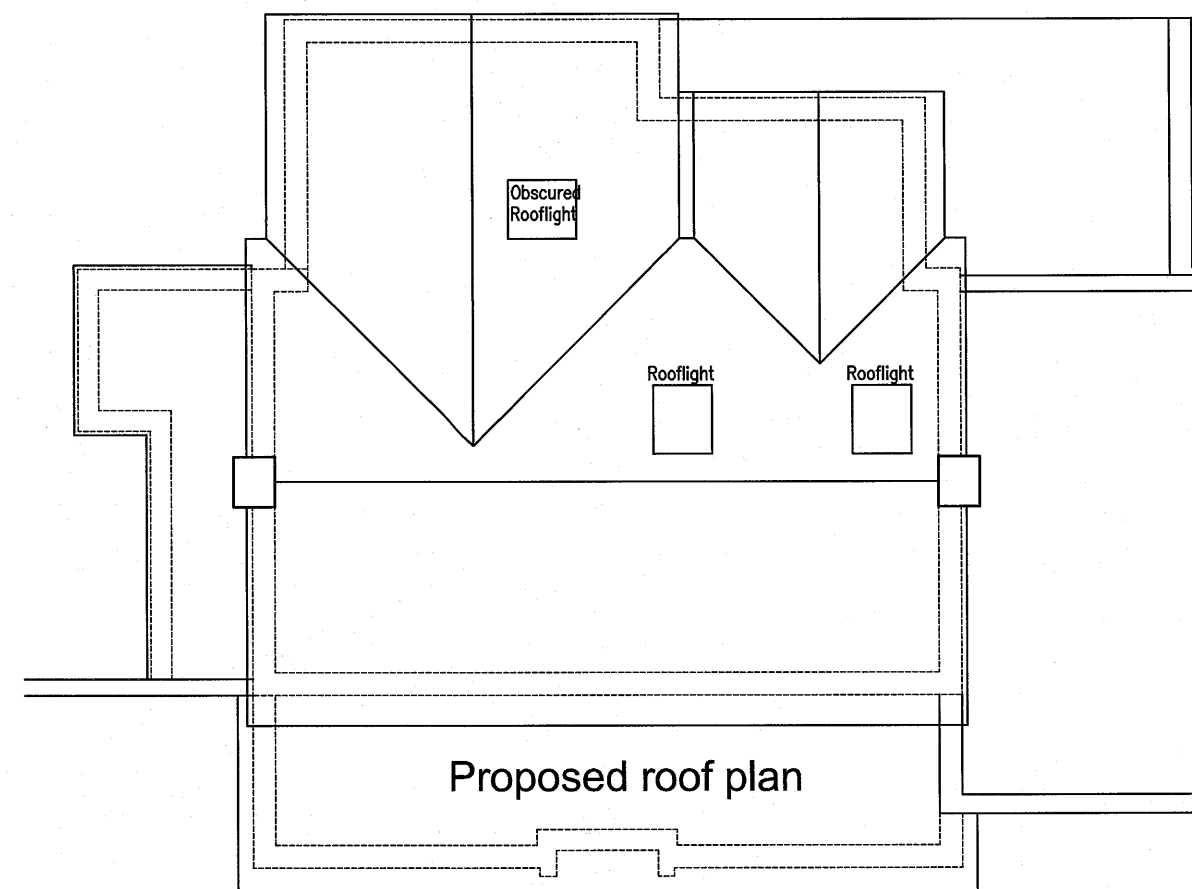

Proposed roof plan

This drawing is copyright.

WELWYN HATFIELD
 PLANNING
 OFFICE COPY
 08 APR 2014
 No: NG/2014/0685/M
 5.0m @ 1:100
 5.0m @ 1:100

C Internal layout amended to second floor including revision of rooflights. Minor amendments to ground floor layout, rooflight removed and parapet wall position amended. 10.02.14
 B 50mm step in flank wall added. Ground floor WC window repositioned. Rear projection reduced. Second floor rooflights noted as obscured. Flat roof rooflight noted as low profile. 15.10.13

Rev.	Description.	Date.
A	Scheme revised following pre-application advice.	14.08.13

AT Design (Welwyn) Ltd
 Architectural Design Services
 22 School Lane, Welwyn, Herts AL6 9PH
 Tel: 07931703297 - email: adamtrigg@hotmail.com

Title:
 Proposed extension
 11 Roundwood Drive
 Welwyn Garden City
 Hertfordshire AL8 7JZ
 Proposed floor plans

Scale : 1:100 @ A3
 Date : May 2013
 Drawn by: AT

Drg.No: AT445-04C