

The contractor is responsible for taking and checking all dimensions and angles. Any discrepancies between this drawing and other information shall be reported to the designer. Construction should ONLY proceed from drawings issued under Working Drawing (For Construction) status, unless prior written consent is given. Should any site personnel, or those employed to carry out works on their behalf, choose alternative materials or components to those specified by the client without reference and agreement with the client then they do so entirely at their own risk.

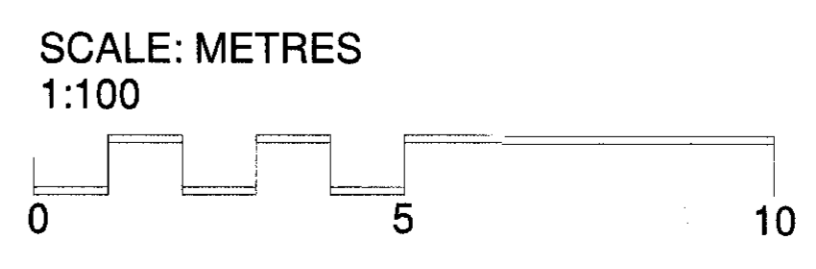
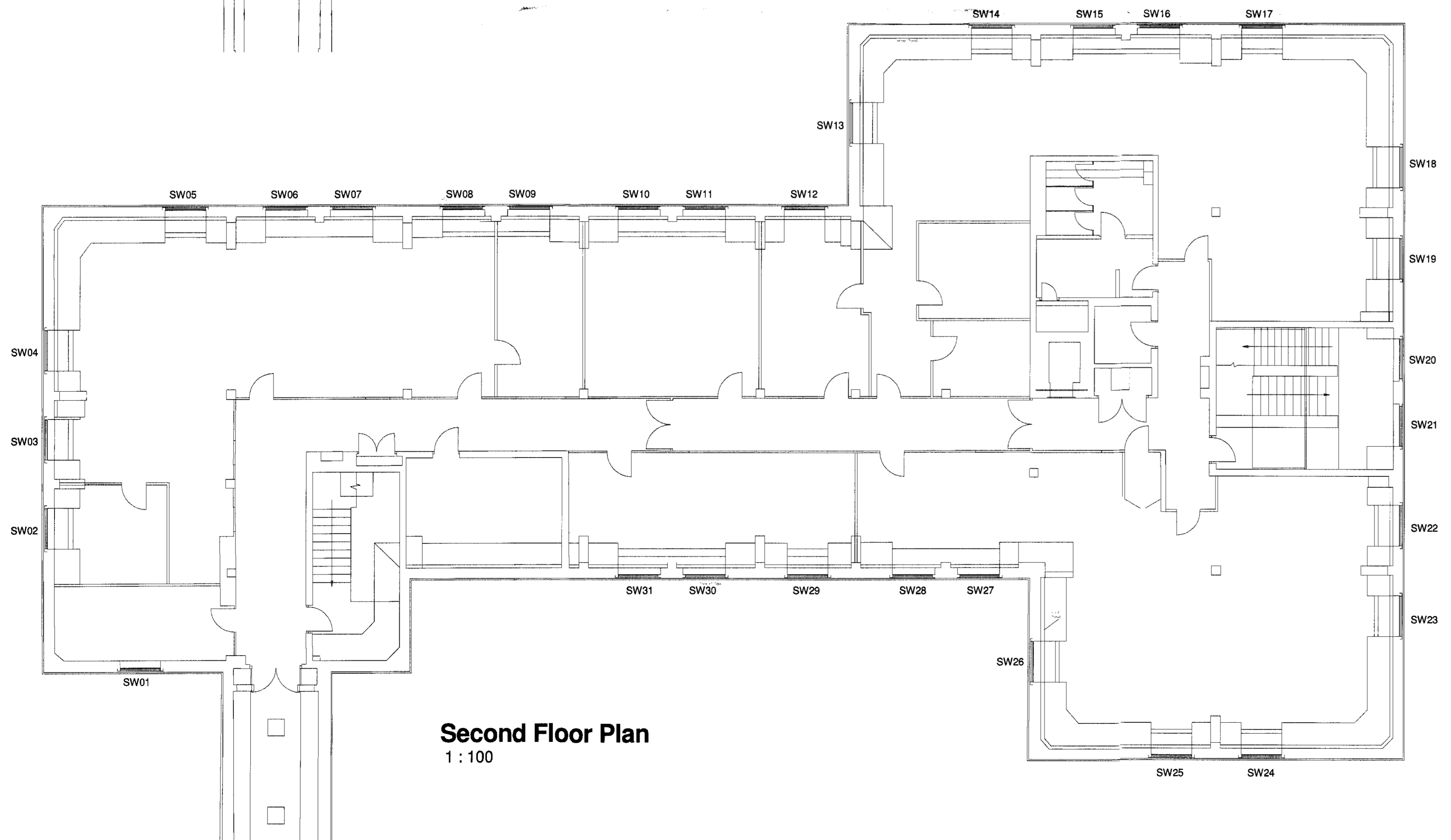
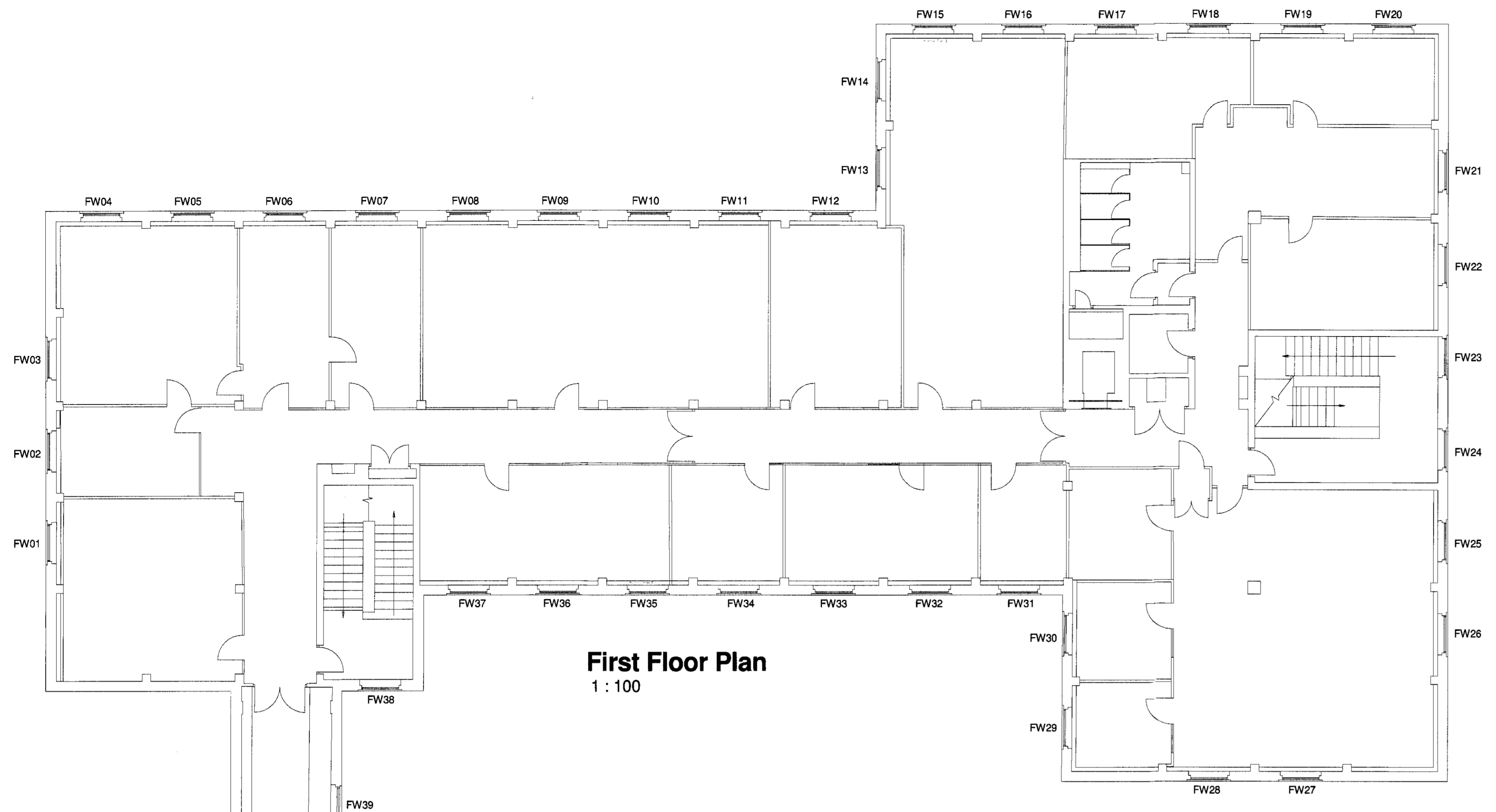

17 MAR 2013

Rev. No. Date Issued by

Planning



Project
**Campus East Window
 Replacement**
 Campus East, Welwyn Garden
 City

Drawing
**Existing & Proposed First &
 Second Floor Plan**

Date
Dec 2013

Drawn
JAC

Drawing No.
A101

Checked
MC

Scale
1 : 100

Sheet Size
A1

Revision