

EXISTING SHOPFRONT AND ROLLER SHUTTER TO BE REFURBISHED / DECORATED

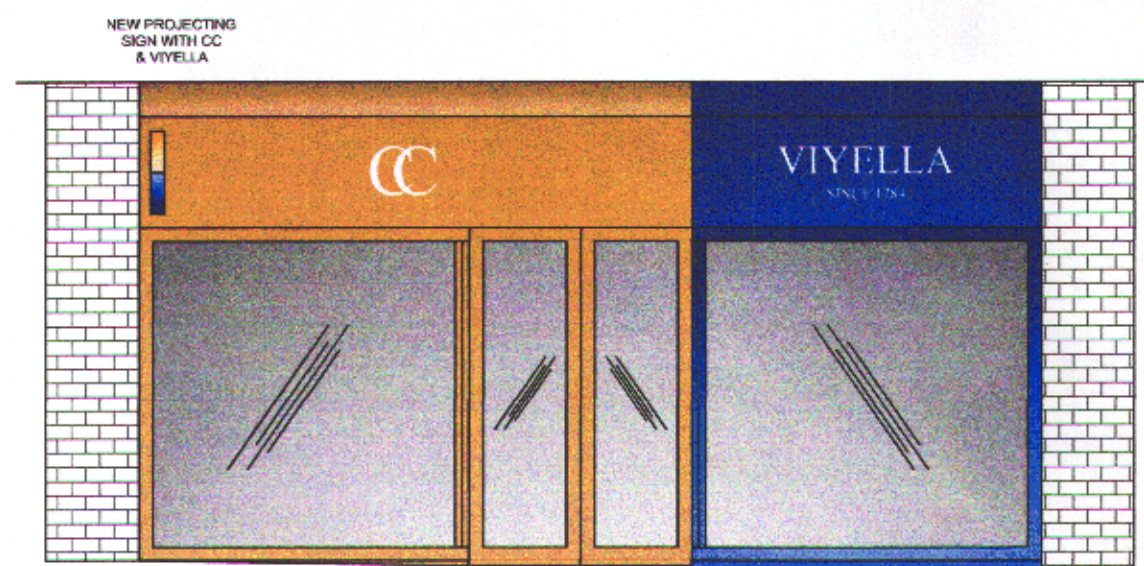

PROPOSED SHOPFRONT



EXISTING SHOPFRONT

SQUARE FOOTAGES

- CC RETAIL - 510sqft
- VIYELLA - 625sqft
- FITTING RMS - 185sqft
- STOCK / BOH - 315sqft
- TOILET - 66sqft

TOTAL - 1,701sqft

PROPOSED LAYOUT

	CLIENT:	AUSTIN REED GROUP	
	PROJECT:	CC / VIYELLA	
	ADDRESS:	41 HOWARDSCATE WELWYN GARDEN CITY, ALBANY	
	TITLE:	PROPOSED LAYOUT	
	BRANCH:	BR NO. 1686	
DWG. NO:	CCVY-WGC-PL1 (REV: C)		
SCALE:	1:50 (A2)		
DATE:	06-12-2011		
DRWING:	N.S.L.	CHECKED:	N.S.L.

Austin Reed Group  
Shelburne Drive  
Lidcombe Road  
New York  
VIC 3101  
Tel: 0395 575 000  
Fax: 0395 575 100

19 JAN 2011

2011/2748