

Notes

1. Contractors must check all dimensions on site. Only figured dimensions are to be worked from. Discrepancies must be reported to the Architect or Engineer before proceeding. © This drawing is copyright.
2. Reproduced from OS Sitemap © by permission of Ordnance Survey on behalf of the Controller of Her Majesty's Stationery Office © Copyright 2008. All rights reserved. Licence number 10007126.

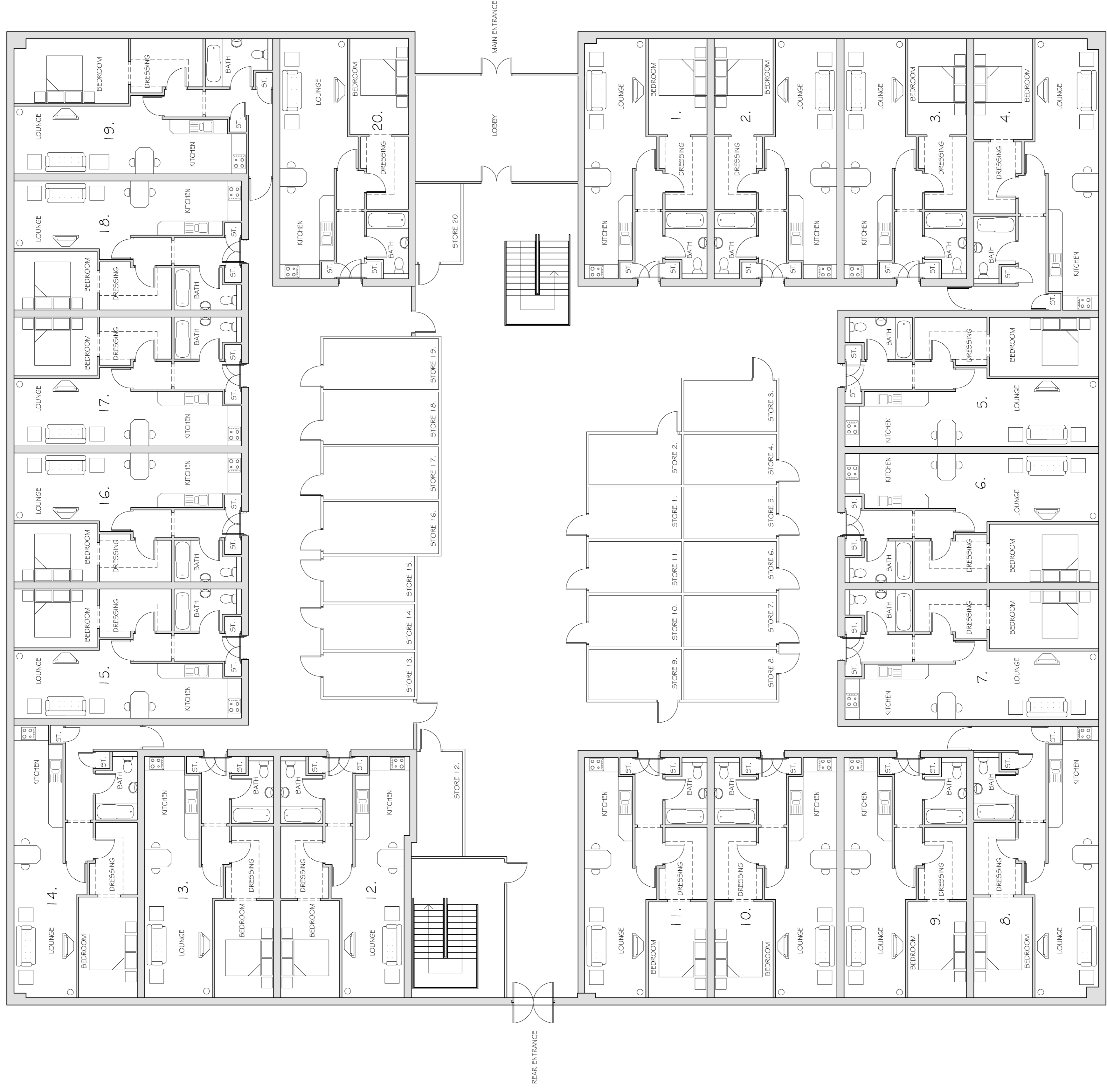

GROUND FLOOR PLAN

Revised	Preliminary	Information	Tender	Construction	Drawn	Checked	Date
<input type="checkbox"/>	<input checked="" type="checkbox"/>	<input type="checkbox"/>	<input type="checkbox"/>	<input type="checkbox"/>	<input type="checkbox"/>	<input type="checkbox"/>	<input type="checkbox"/>

Woods Hardwick
Architects, Engineers and Development Consultants

15-17 Goldington Road
Bedford
MK43 0JF
United Kingdom
T: +44 (0)1234 268652
F: +44 (0)1234 353034
www.woodsardwick.com

Title **Broadwater Road, Welwyn.**

Details **Highways House: Residential Conversion Plan
Ground Floor**

Scale **1:100@A1** Date **Oct 2013** Drawn **DR** Ck'd **CK**
Please consider the environment before printing this drawing

17095-101