

Existing ground floor plan
SCALE 1:100 at A3

AMENDMENT
 19 NOV 2013
 NO: 6

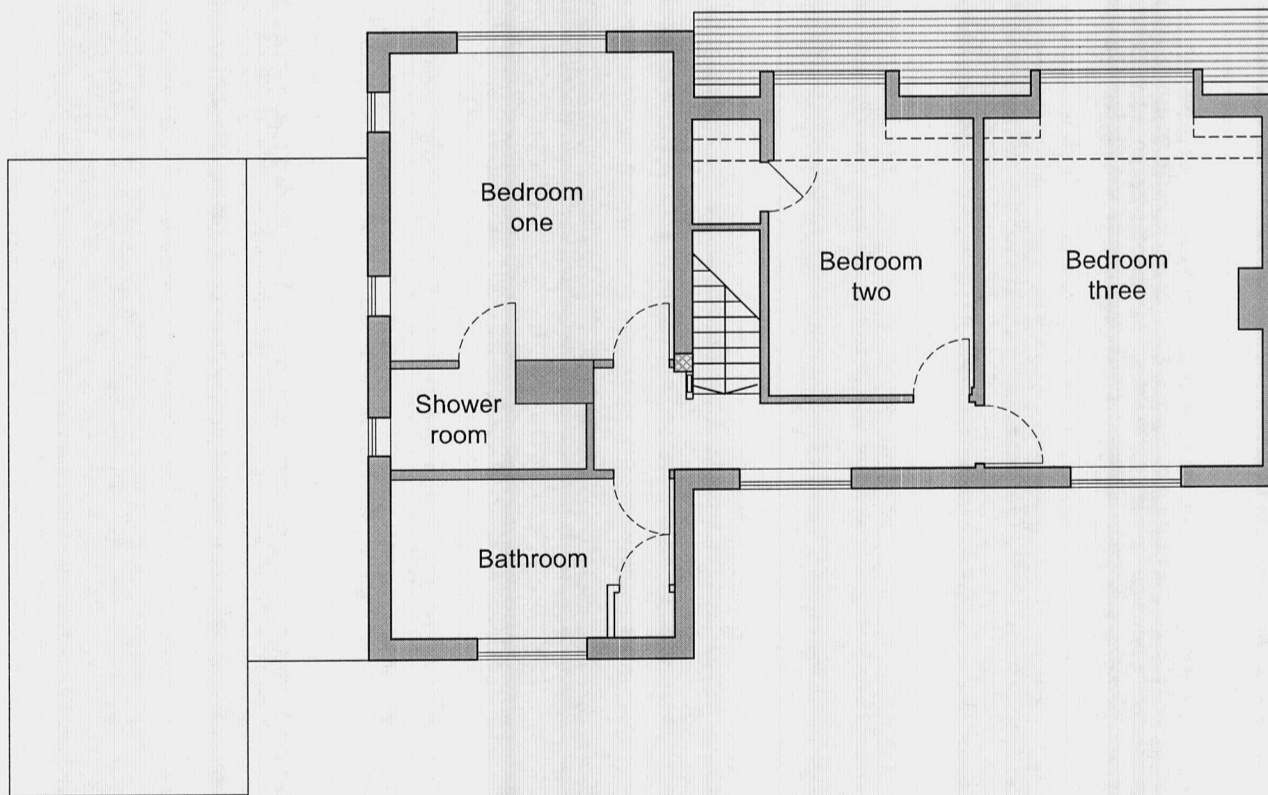

Existing first floor plan
SCALE 1:100 at A3

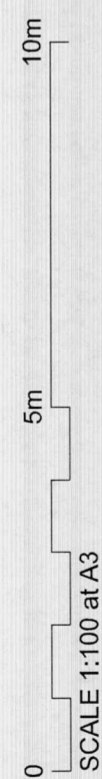
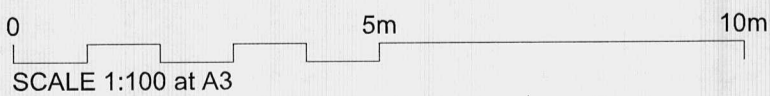

© Inhabit Architecture Ltd
 This drawing and its intellectual content are the property of Inhabit Architecture Ltd and is issued on the condition that it is not reproduced, disclosed or copied in part or whole without prior written consent.
 This drawing can only be scaled for Planning Application purposes. No construction dimensions are to be scaled from this drawing. All dimensions stated must be verified on site. Any discrepancies or variations are to be notified to the Architects before the affected work commences.
 This drawing is to be read in conjunction with all relevant consultants' and/or specialists' drawings.
 All queries relating to design of foundations, floor slabs and any structural elements are to be referred to the structural engineering consultant for resolution. The workmanship of all relevant trades and building operations shall comply with the recommendations of British Standard (BS) 8000:1989 parts 1-15 inclusive. All design and construction is to be in accordance with the Construction, Design and Management Regulations 2007

REV

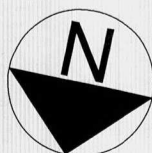

inhabitarchitecture

10 Southfield
 Welwyn Garden City
 Hertfordshire
 AL7 4ST

Phone: 01707 328523
 Fax: 01707 393759
 www.inhabitarchitecture.co.uk

Company no: 6204820

1 REDDINGS
 WELWYN GARDEN CITY
 HERTFORDSHIRE. AL8 7LA
 DRAWING TITLE
 EXISTING PLANS

| | |
|----------------|----------------|
| STATUS | DATE |
| PLANNING | 07.10.2013 |
| PROJECT NUMBER | DRAWING NUMBER |
| 1103 | 002 |

REVISION
 A