

[Redacted]

From: David Buck [mailto:david.buck@welhat.gov.uk]
Sent: 14 November 2013 09:44
To: Planning
Cc: m.saminaden@welhat.gov.uk; fiona.thomson@welhat.gov.uk; Tony Skottowe
Subject: Ref: N6/2013/1938/MA
Attachments: Council Office Letter (2).doc

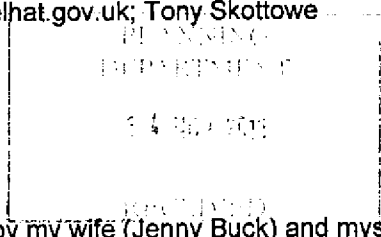

Dear Sirs

Please would you take note of the attached letter, which is a strong objection by my wife (Jenny Buck) and myself at the proposal to rush through approval of an obviously inappropriate design for the extension of the Council Offices on the Campus.

Please acknowledge receipt and take the appropriate action

Yours

David Buck
Parkway Resident, Handside Ward



This email is free from viruses and malware because avast! Antivirus protection is active.

124 PARKWAY
WELWYN GARDEN CITY



Council Planning Department
Council Offices
The Campus
Welwyn Garden City AL8 6AE

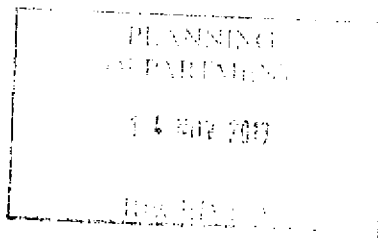

14th November 2013

Council Office Extension
Ref: N6/2013/1938/MA

Dear Sir

My wife and I wish to object most strongly to the Council Office extension proposed under the reference above.

We note that there have been changes to the plans but, as far as we are concerned no account has been taken of what we feel are insensitive and inappropriate architectural additions to the Council Offices.

It is exactly the type of design that any resident or business in the centre of Welwyn Garden City - who applied for planning permission - would find that application instantly dismissed. It appears that therefore there is one rule for the Council and another which applies to residents or businesses. This is grossly unfair and unjust.

With respect to the design, we find it unbelievable that architects should have been instructed in such a way that creates a building showing little respect for the context, materials, proportions or scale of the original building.

Please would you register our objection and do your best to make sure that the whole project is reviewed or preferably cancelled altogether.

Yours faithfully

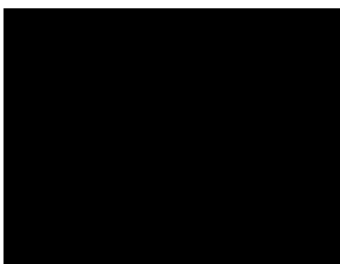

David (and Jenny Buck)