

Notes

1. This drawing has been prepared in accordance with the scope of RPS's appointment with its client and is subject to the terms and conditions of that appointment. RPS accepts no liability for any use of this document other than by its client and only for the purposes for which it was prepared and provided.
2. If received electronically it is the recipient's responsibility to print to correct scale. Only written dimensions should be used.

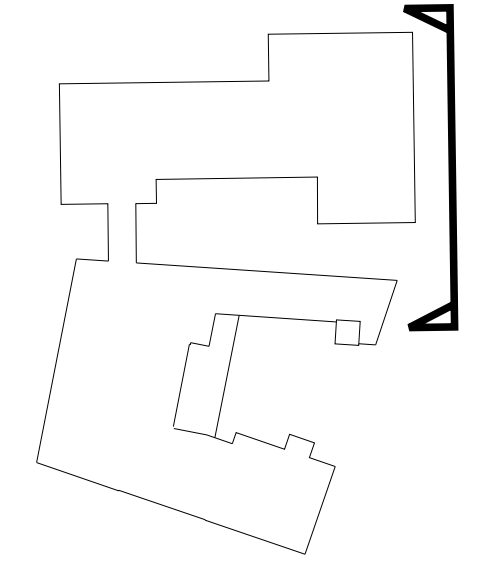

Existing East Elevation



Proposed East Elevation - Single Storey Extension

- ② New facing brickwork to match existing
- ⑤ Entrance feature surround to be reconstituted stone cladding - colour: buff. Doors to be glazed sliding doors.
- ⑥ Glazed entrance canopy to be laminated safety glass on polyester powder coated steel sections by specialist
- ⑪ Windows to be white UPVC with white Georgian style glazing bars to match future replacement windows.

Rev	Description	Date	Initial	Checked
A	Updated to suit Clients requirements.	24/10/13	ACG	

1:20 - 0	200mm	400mm	600mm	800mm	1000	1200	1400	1600	1800	2000
1:100 - 0	1m	2m	3m	4m	5m	6m	7m	8m	9m	10m
1:50 - 0	1m	2m	3m	4m	5m	6m	7m	8m	9m	10m
1:25 - 0	100mm	200mm	300mm	400mm	500mm	600mm	700mm	800mm	900mm	1000mm



Highfield House, 5 Ridgeway
 Quinton Business Park, Birmingham B32 1AF
 T: +44(0)121 213 5500 E: rpsbm@rpsgroup.com F: +44(0)121 213 5502

Client Welwyn Hatfield Borough Council

Project Campus East

Title Existing / Proposed Elevations
 Sheet 2 of 3

Status	Drawn By	PM/Checked by
Planning	ACG	-
Job Ref	Scale @ A1	Date Created
AAA5172	1:100	15/08/2013

Drawing Number	Rev
AAA5172-A-P1-024	A