

- Notes
1. This drawing has been prepared in accordance with the scope of RPS's appointment with its client and is subject to the terms and conditions of that appointment. RPS accepts no liability for any use of this document other than by its client and only for the purposes for which it was prepared and provided.
 2. If received electronically it is the recipients responsibility to print to correct scale. Only written dimensions should be used.

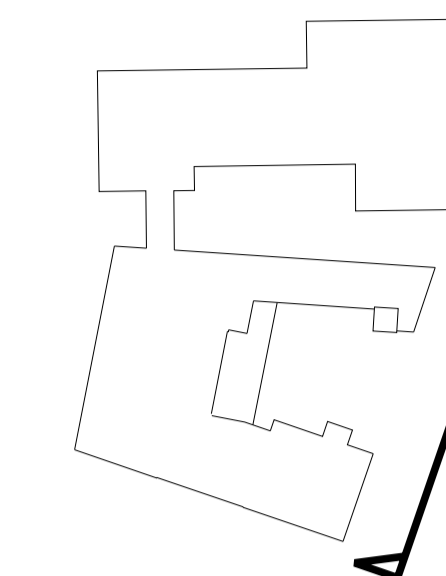

Existing Elevation Facing Car Park



Proposed Elevation Facing Car Park - Three Storey Extension

- ① Mansard - Tiles to match existing
- ② New facing brickwork to match existing
- ③ Feature surround to glazing to be reconstituted stone cladding - colour: buff
- ④ Structural Glazed 'Planar' system with structural glass fins with clear silicon joints between panels. Glass tinted for solar control. Floor zones behind glazing hidden through use of 'look-a-like' panels.
- ⑤ Entrance feature surround to be reconstituted stone cladding - colour: buff. Doors to be glazed, with sliding doors.
- ⑥ Glazed entrance canopy to be laminated safety glass on polyester powder coated steel sections by specialist
- ⑦ Steel faced security doors, colour: black, to match existing doors
- ⑧ Brickwork look-a-like plant screen
- ⑨ New window to match existing adjacent windows
- ⑩ New metal railings to stair, colour: black
- ⑪ New metal RWPs, colour: Black to match existing

Rev	Description	Date	Initial	Checked
A	Updated to suit Clients requirements.	24/10/13	ACG	





Highfield House, 5 Ridgeway
 Quinton Business Park, Birmingham B32 1AF
 T: +44(0)121 213 5500 E: rpsbm@rpsgroup.com F: +44(0)121 213 5502

Client **Welwyn Hatfield Borough Council**

Project **Campus East**

Title **Existing / Proposed Elevations**
 Sheet 1 of 3

Status	Drawn By	PM/Checked by
Planning	ACG	-
Job Ref	Scale @ A1	Date Created
AAA5172	1:100	15/08/2013

Drawing Number	Rev
AAA5172-A-P1-023	A

rpsgroup.com