

Notes

1. This drawing has been prepared in accordance with the scope of RPS's appointment with its client and is subject to the terms and conditions of that appointment. RPS accepts no liability for any use of this document other than by its client and only for the purposes for which it was prepared and provided.
2. If received electronically it is the recipient's responsibility to print to correct scale. Only written dimensions should be used.

Development Key

Coloured hatch identifies area of proposed new development

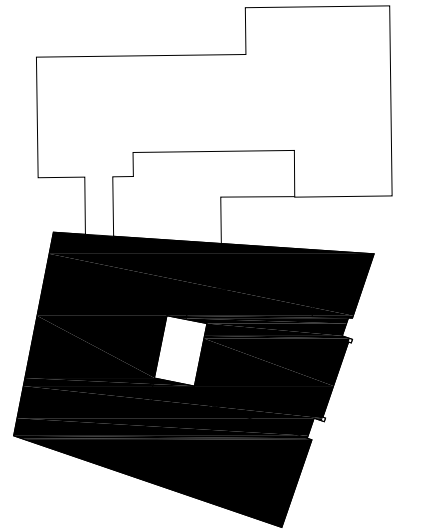

Rev	Description	Date	Initial	Checked
A	Updated to suit Clients requirements.	24/10/13	ACG	

Highfield House, 5 Ridgeway  
 Quinton Business Park, Birmingham B32 1AF  
 T: +44(0)121 213 5500 E: rpsbm@rpsgroup.com F: +44(0)121 213 5502

Client Welwyn Hatfield Borough Council

Project Campus East

Title Proposed Roof Plan

Status	Drawn By	PM/Checked by
Planning	JP-ACG	-
Job Ref	Scale @ A1	Date Created
AAA5172	1:100	09/08/2013

Drawing Number	Rev
AAA5172-A-P1-022	A